

2591 Garcia Ave
 December 23, 2013
 116-02-021
 5' W.C.E. (N-S)
 [#2.1]

EXHIBIT "A"
LEGAL DESCRIPTION



ENGINEERS
SURVEYORS
PLANNERS

All that real property situate in the City of Mountain View, County of Santa Clara, State of California, being a portion of that certain parcel of land described in Book 6275 at Page 257, recorded November 18, 1963, Official Records of Santa Clara County, more particularly described as follows:

BEGINNING at the northwest corner of that certain parcel of land as described in Document Number 21669155, recorded May 15, 2012, Santa Clara County Records; thence along the northerly line of said parcel, North 78°52'36" East, 63.11 feet to the **TRUE POINT OF BEGINNING**;

thence continuing along said northerly line, North 78°52'36" East, 5.26 feet;

thence leaving said northerly line, South 06°54'42" West, 391.21 feet to a point being 5 feet westerly, measured at right angles, from point "A" as described in Book 6275 at Page 257, recorded November 18, 1963, Official Records of Santa Clara County;

thence North 83°05'18" West, 5.00 feet;

thence North 06°54'42" East, 389.58 feet to the **TRUE POINT OF BEGINNING**.

The Basis of Bearings and Coordinates for this Exhibit are based upon the NAD 83, Zone III, California Coordinate System of 1983, Epoch 2007.00. All distances and dimensions are grid, multiply expressed distances by 1.0000503 to obtain ground distances.

A plat showing the above-described parcel is attached herein and made a part hereof as Exhibit "B".

This description was prepared by me or under my direction in conformance with the Professional Land Surveyors' Act.

Michael A. Shoup, PLS 7616

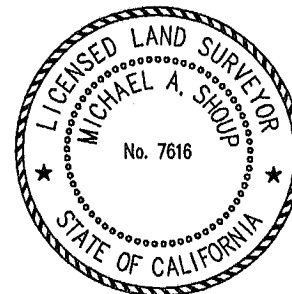

END OF DESCRIPTION

EXHIBIT "B"

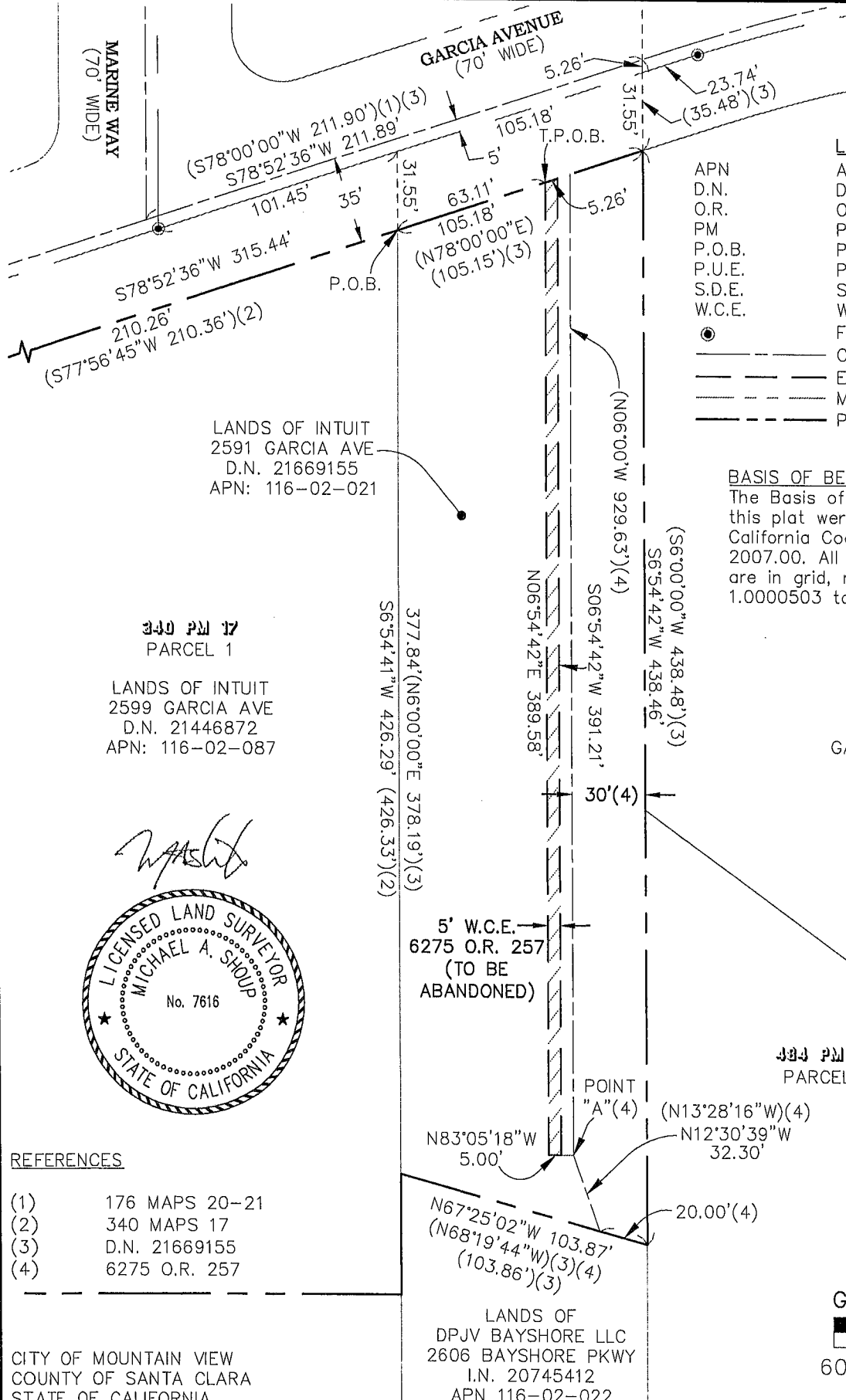

LEGEND

APN	ASSESSORS PARCEL NUMBER
D.N.	DOCUMENT NUMBER
O.R.	OFFICIAL RECORDS
PM	PARCEL MAPS
P.O.B.	POINT OF BEGINNING
P.U.E.	PUBLIC UTILITY EASEMENT
S.D.E.	STORM DRAINAGE EASEMENT
W.C.E.	WIRE CLEARANCE EASEMENT
●	FOUND STANDARD CITY MONUMENT
---	CENTERLINE
- - - -	EASEMENT LINE
---	MONUMENT LINE
---	PROPERTY LINE

BASIS OF BEARINGS:

The Basis of Bearings and Coordinates for this plat were based upon NAD83, Zone III, California Coordinate System of 1983, Epoch 2007.00. All distances and dimensions shown are in grid, multiply expressed distances by 1.0000503 to obtain ground distances.



REFERENCES

- (1) 176 MAPS 20-21
- (2) 340 MAPS 17
- (3) D.N. 21669155
- (4) 6275 O.R. 257

CITY OF MOUNTAIN VIEW
COUNTY OF SANTA CLARA
STATE OF CALIFORNIA

LANDS OF
DPJV BAYSHORE LLC
2606 BAYSHORE PKWY
I.N. 20745412
APN 116-02-022

GRAPHIC SCALE

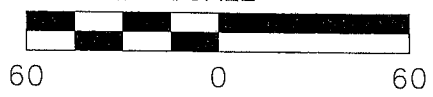

J:\Sur12\120166\Plats\BS_plat3.dwg



255 SHORELINE DRIVE
SUITE 200
REDWOOD CITY, CA 94065
650-482-6300
650-482-6399 (FAX)

Subject EXHIBIT "B"

Job No. 20120166-60
By RAB Date 12/23/13 Chkd. MAS
SHEET 1 OF 1



ENGINEERS
SURVEYORS
PLANNERS

2591 Garcia Ave
December 23, 2013
116-02-021
2' Anchor

EXHIBIT "A"
LEGAL DESCRIPTION

All that real property situate in the City of Mountain View, County of Santa Clara, State of California, being all of that certain parcel of land described as "PARCEL A (a)" in Book 6275 at Page 257, recorded November 18, 1963, Official Records of Santa Clara County, more particularly described as follows:

BEGINNING at the southeast corner of that certain parcel of land as described in Document Number 21669155, recorded May 15, 2012, Santa Clara County Records; thence along the southerly line of said parcel, North 67°25'02" West, 30.12 feet to the **TRUE POINT OF BEGINNING**;

thence continuing along said southerly line, North 67°25'02" West, 2.08 feet;

thence leaving said southerly line, North 06°54'42" East, 27.17 feet to a point being 1 foot westerly, measured at right angles, from point "A" as described in Book 6275 at Page 257, recorded November 18, 1963, Official Records of Santa Clara County;

thence South 83°05'18" East, 2.00 feet;

thence South 06°54'42" West, 27.73 feet to the **TRUE POINT OF BEGINNING**.

The Basis of Bearings and Coordinates for this Exhibit are based upon the NAD 83, Zone III, California Coordinate System of 1983, Epoch 2007.00. All distances and dimensions are grid, multiply expressed distances by 1.0000503 to obtain ground distances.

A plat showing the above-described parcel is attached herein and made a part hereof as Exhibit "B".

This description was prepared by me or under my direction in conformance with the Professional Land Surveyors' Act.

Michael A. Shoup, PLS 7616



END OF DESCRIPTION

EXHIBIT "B"

MARINE WAY
(70' WIDE)

GARCIA AVENUE
(70' WIDE)

LEGEND

- APN ASSESSORS PARCEL NUMBER
- D.N. DOCUMENT NUMBER
- O.R. OFFICIAL RECORDS
- PM PARCEL MAPS
- P.O.B. POINT OF BEGINNING
- P.U.E. PUBLIC UTILITY EASEMENT
- S.D.E. STORM DRAINAGE EASEMENT
- FOUND STANDARD CITY MONUMENT
- CENTERLINE
- EASEMENT LINE
- MONUMENT LINE
- PROPERTY LINE

BASIS OF BEARINGS:

The Basis of Bearings and Coordinates for this plat were based upon NAD83, Zone III, California Coordinate System of 1983, Epoch 2007.00. All distances and dimensions shown are in grid, multiply expressed distances by 1.0000503 to obtain ground distances.

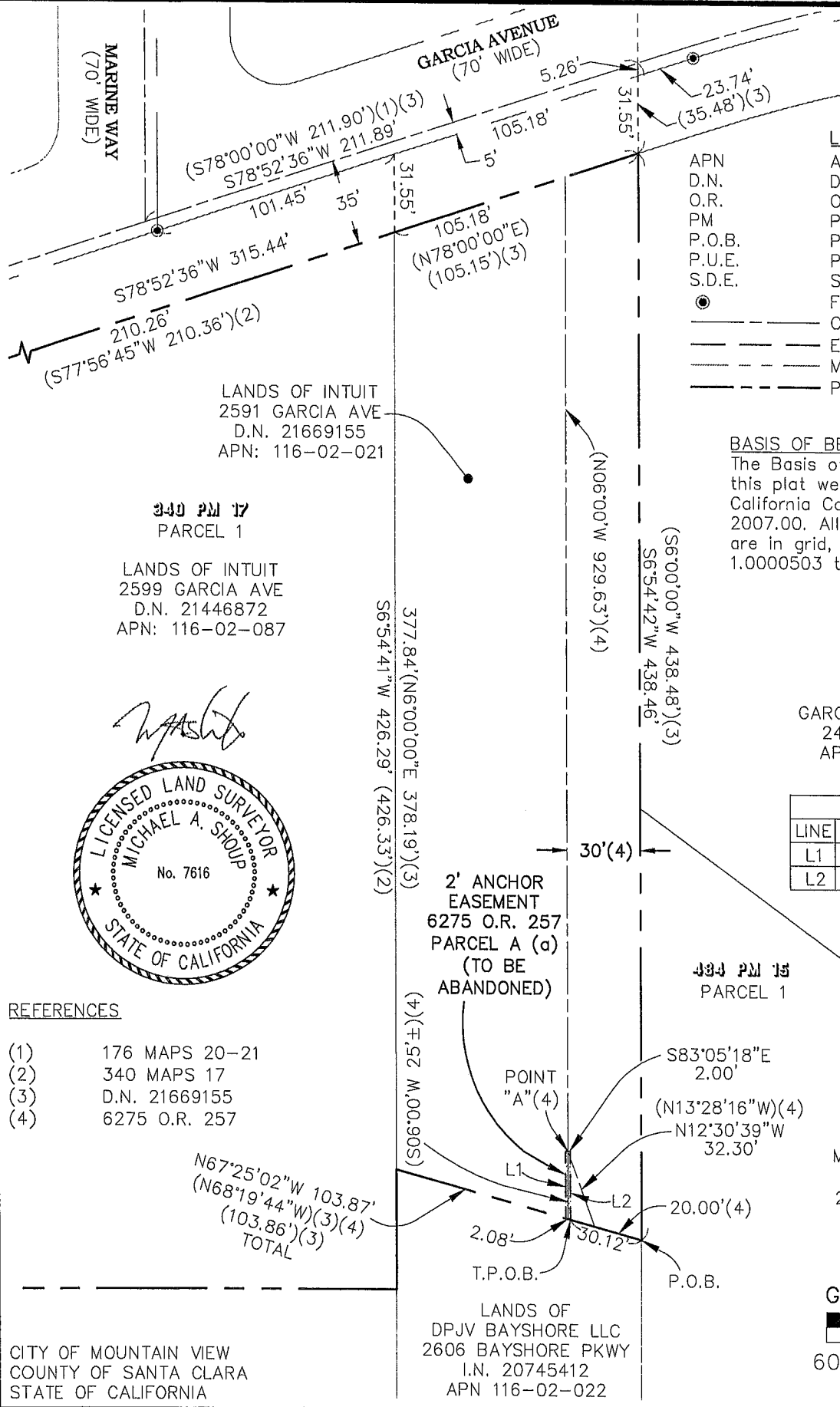

481 PM 23
PARCEL 2

LANDS OF
GARCIA SHORELINE LLC
2475 GARCIA AVE
APN: 116-03-020

LINE TABLE		
LINE	LENGTH	BEARING
L1	27.17'	N06°54'42"E
L2	27.73'	S06°54'42"W



GRAPHIC SCALE

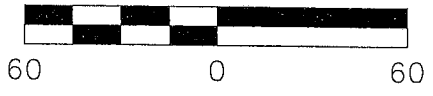

REFERENCES

- (1) 176 MAPS 20-21
- (2) 340 MAPS 17
- (3) D.N. 21669155
- (4) 6275 O.R. 257

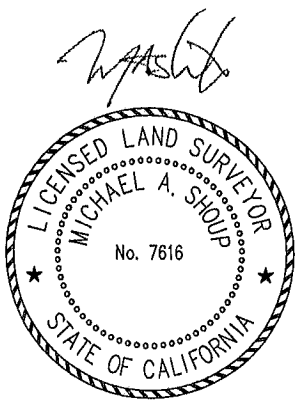

CITY OF MOUNTAIN VIEW
COUNTY OF SANTA CLARA
STATE OF CALIFORNIA

LANDS OF
DPJV BAYSHORE LLC
2606 BAYSHORE PKWY
I.N. 20745412
APN 116-02-022

J:\Sur12\120166\Plats\BS_plat4.dwg



255 SHORELINE DRIVE
SUITE 200
REDWOOD CITY, CA 94065
650-482-6300
650-482-6399 (FAX)

Subject EXHIBIT "B"

Job No. 20120166-60
By RAB Date 12/23/13 Chkd. MAS
SHEET 1 OF 1



**ENGINEERS
SURVEYORS
PLANNERS**

2591 Garcia Ave
December 23, 2013
116-02-021
5' W.C.E. (E-W)
[#2.3]

**EXHIBIT "A"
LEGAL DESCRIPTION**

All that real property situate in the City of Mountain View, County of Santa Clara, State of California, being a portion of that certain parcel of land described in Book 6275 at Page 257, recorded November 18, 1963, Official Records of Santa Clara County, more particularly described as follows:

BEGINNING at the northwest corner of that certain parcel of land as described in Document Number 21669155, recorded May 15, 2012, Santa Clara County Records; thence along the westerly line of said parcel, South 06°54'41" West, 15.78 feet to the **TRUE POINT OF BEGINNING**;

thence leaving said westerly line, North 78°52'36" East, 78.89 feet to the westerly line of a 25 foot drainage easement as described in Book 3679 at Page 401, recorded December 7, 1956, Official Records of Santa Clara County;

thence along said westerly line, South 06°54'42" West, 5.26 feet;

thence leaving said westerly line, South 78°52'36" West, 78.89 feet to the westerly line of said parcel as described Document Number 21669155;

thence along said westerly line, North 06°54'41" East, 5.26 feet to the **TRUE POINT OF BEGINNING**.

The Basis of Bearings and Coordinates for this Exhibit are based upon the NAD 83, Zone III, California Coordinate System of 1983, Epoch 2007.00. All distances and dimensions are grid, multiply expressed distances by 1.0000503 to obtain ground distances.

A plat showing the above-described parcel is attached herein and made a part hereof as Exhibit "B".

This description was prepared by me or under my direction in conformance with the Professional Land Surveyors' Act.

Michael A. Shoup, PLS 7616



END OF DESCRIPTION

EXHIBIT "B"

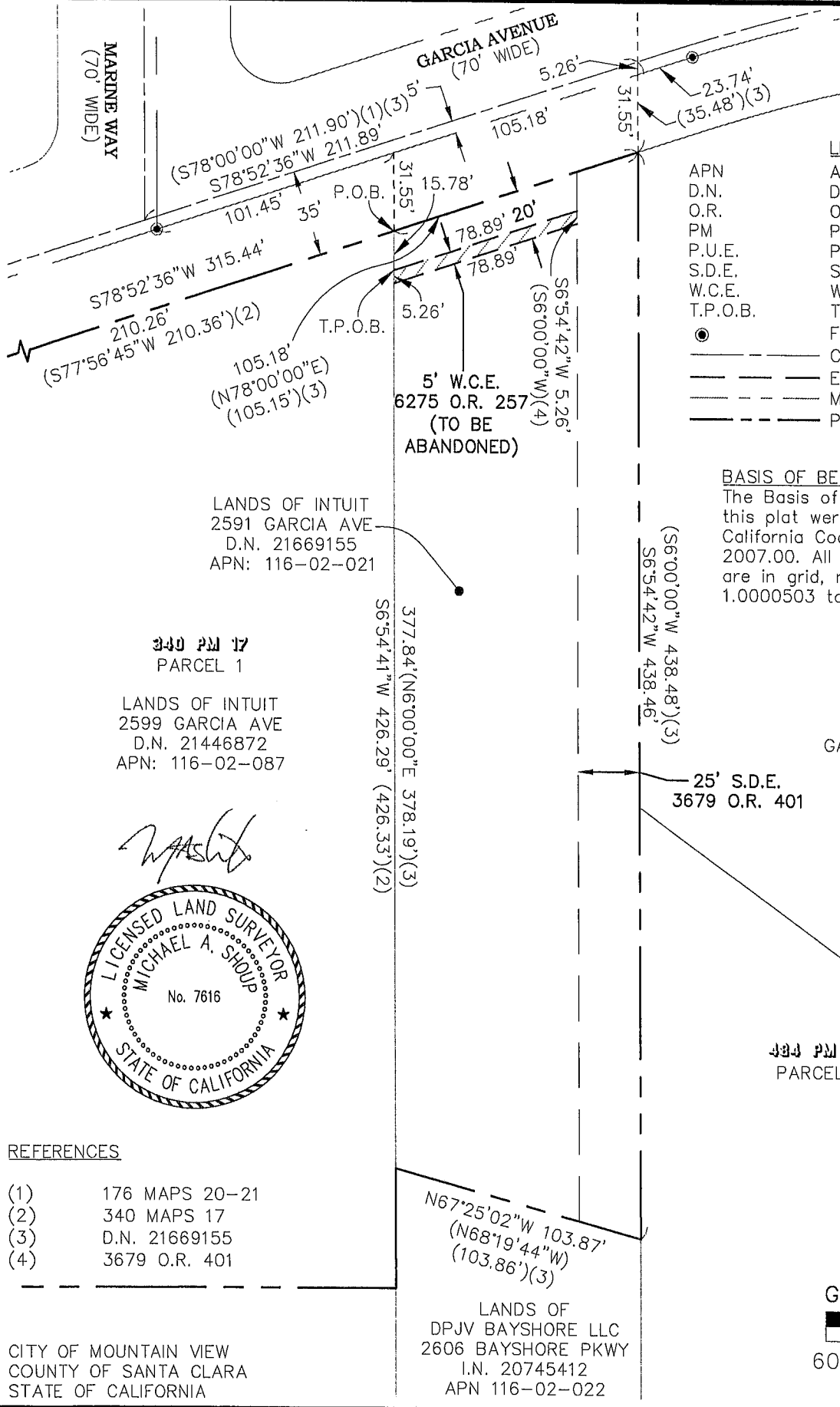

LEGEND

- APN ASSESSORS PARCEL NUMBER
- D.N. DOCUMENT NUMBER
- O.R. OFFICIAL RECORDS
- PM PARCEL MAPS
- P.U.E. PUBLIC UTILITY EASEMENT
- S.D.E. STORM DRAINAGE EASEMENT
- W.C.E. WIRE CLEARANCE EASEMENT
- T.P.O.B. TRUE POINT OF BEGINNING
- FOUND STANDARD CITY MONUMENT
- CENTERLINE
- - - EASEMENT LINE
- MONUMENT LINE
- PROPERTY LINE

BASIS OF BEARINGS:

The Basis of Bearings and Coordinates for this plat were based upon NAD83, Zone III, California Coordinate System of 1983, Epoch 2007.00. All distances and dimensions shown are in grid, multiply expressed distances by 1.0000503 to obtain ground distances.

LANDS OF INTUIT
2591 GARCIA AVE
D.N. 21669155
APN: 116-02-021

340 PM 17
PARCEL 1

LANDS OF INTUIT
2599 GARCIA AVE
D.N. 21446872
APN: 116-02-087



REFERENCES

- (1) 176 MAPS 20-21
- (2) 340 MAPS 17
- (3) D.N. 21669155
- (4) 3679 O.R. 401

CITY OF MOUNTAIN VIEW
COUNTY OF SANTA CLARA
STATE OF CALIFORNIA

377.84'(N6°00'00"E 378.19')(3)
S6°54'41"W 426.29' (426.33')(2)

(S6°00'00"W 438.48')(3)
S6°54'42"W 438.46'

25' S.D.E.
3679 O.R. 401

431 PM 23
PARCEL 2

LANDS OF
GARCIA SHORELINE LLC
2475 GARCIA AVE
APN: 116-03-020

434 PM 15
PARCEL 1

LANDS OF
MILLA L & RAYMOND G
HANDLEY (TE)
2598 BAYSHORE PKWY
APN: 116-03-018

LANDS OF
DPJV BAYSHORE LLC
2606 BAYSHORE PKWY
I.N. 20745412
APN 116-02-022

GRAPHIC SCALE

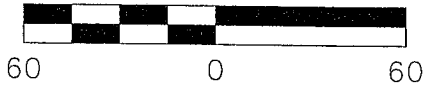

J:\Sur12\120166\Plots\BS_plat5.dwg



255 SHORELINE DRIVE
SUITE 200
REDWOOD CITY, CA 94065
650-482-6300
650-482-6399 (FAX)

Subject **EXHIBIT "B"**

Job No. 20120166-60
By RAB Date 12/23/13 Chkd. MAS
SHEET 1 OF 1



**ENGINEERS
SURVEYORS
PLANNERS**

2632 Marine Way
December 23, 2013
116-02-067
5' W.C.E. (N-S)
[#2.2]

**EXHIBIT "A"
LEGAL DESCRIPTION**

All that real property situate in the City of Mountain View, County of Santa Clara, State of California, being a portion of that certain parcel of land described in Book 6275 at Page 257, recorded November 18, 1963, Official Records of Santa Clara County, more particularly described as follows:

BEGINNING at the southeast corner of PARCEL "1" of that certain parcel of land shown on Book 226 of Maps at Page 32, recorded August 3, 1967, Santa Clara County Records; thence along the southerly line of said parcel, South 78°52'36" West, 36.81 feet to the **TRUE POINT OF BEGINNING**;

thence continuing along said southerly line, South 78°52'36" West, 5.26 feet;

thence leaving said southerly line, North 06°54'42" East, 323.00 feet to the northerly line of said parcel;

thence along said northerly line, South 83°06'18" East, 5.00 feet;

thence leaving said northerly line, South 06°54'42" West, 321.37 feet to the **TRUE POINT OF BEGINNING**.

The Basis of Bearings and Coordinates for this Exhibit are based upon the NAD 83, Zone III, California Coordinate System of 1983, Epoch 2007.00. All distances and dimensions are grid, multiply expressed distances by 1.0000503 to obtain ground distances.

A plat showing the above-described parcel is attached herein and made a part hereof as Exhibit "B".

This description was prepared by me or under my direction in conformance with the Professional Land Surveyors' Act.

Michael A. Shoup, PLS 7616

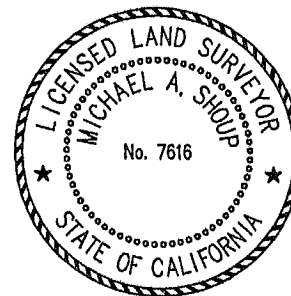

END OF DESCRIPTION

EXHIBIT "B"

232 MAPS 33
PARCEL A

LANDS OF INTUIT INC.
2660 MARINE WAY
D.N. 21326288
APN 116-02-075

333 MAP 41
PARCEL 3

(S06°00'00"W)(1)
S6°54'42"W 575.40'
538.60'

226 MAPS 32
PARCEL 1

LANDS OF INTUIT INC.
2632 MARINE WAY
D.N. 21266678
APN 116-02-067

LANDS OF
CHARLESTON PROPERTIES
2500 GARCIA AVE
APN: 116-03-029

P.O.B.



LEGEND

- APN ASSESSORS PARCEL NUMBER
- D.N. DOCUMENT NUMBER
- O.R. OFFICIAL RECORDS
- P.O.B. POINT OF BEGINNING
- W.C.E. WIRE CLEARANCE EASEMENT
- T.P.O.B. TRUE POINT OF BEGINNING
- FOUND STANDARD CITY MONUMENT
- CENTERLINE
- EASEMENT LINE
- MONUMENT LINE
- PROPERTY LINE

BASIS OF BEARINGS:

The Basis of Bearings and Coordinates for this plat were based upon NAD83, Zone III, California Coordinate System of 1983, Epoch 2007.00. All distances and dimensions shown are in grid, multiply expressed distances by 1.0000503 to obtain ground distances.

REFERENCES

- (1) 176 MAPS 20-21
- (2) 195 MAPS 30
- (3) 226 MAPS 32
- (4) 232 MAPS 33
- (5) 6275 O.R. 257

CITY OF MOUNTAIN VIEW
COUNTY OF SANTA CLARA
STATE OF CALIFORNIA

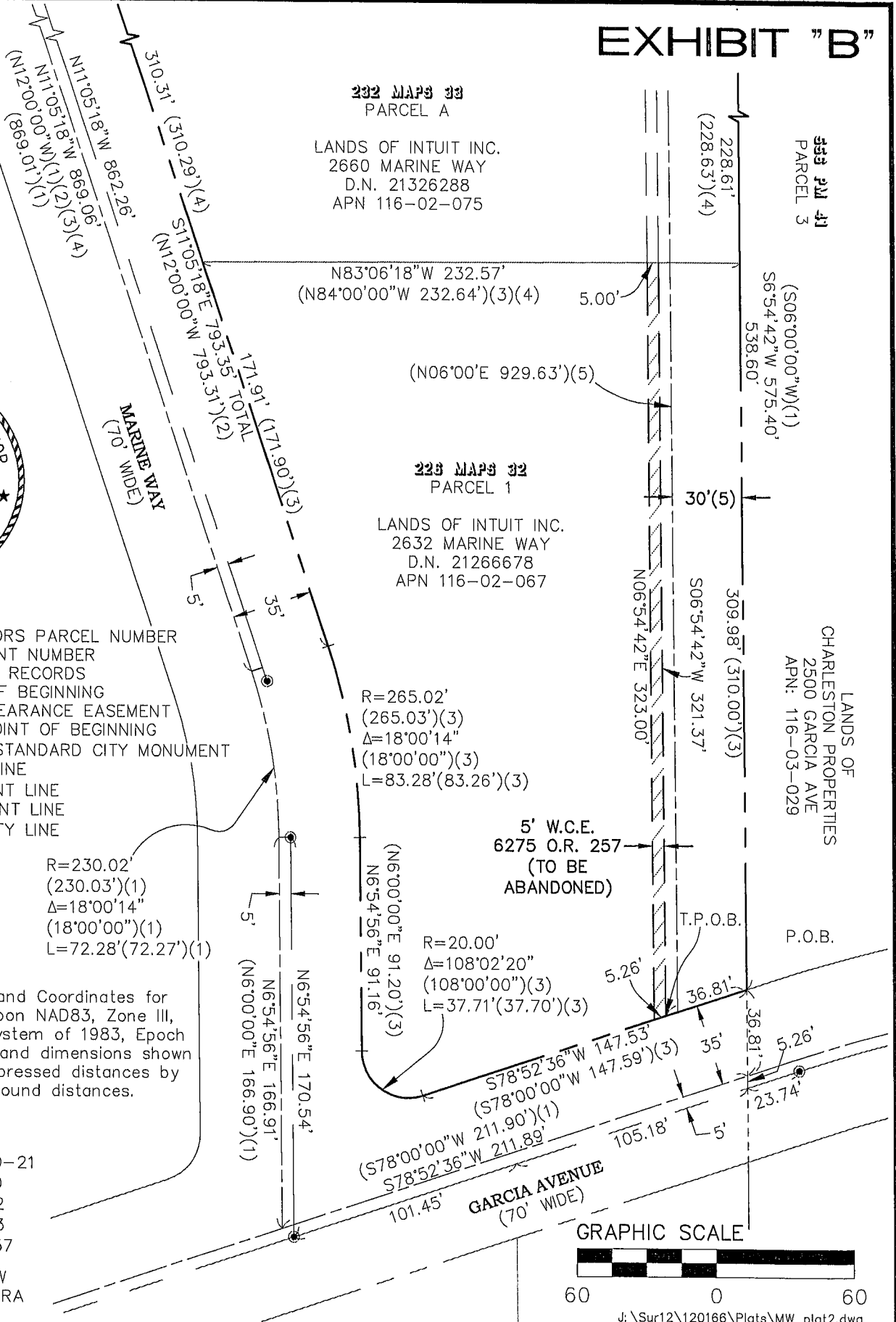

255 SHORELINE DRIVE
SUITE 200
REDWOOD CITY, CA 94065
650-482-6300
650-482-6399 (FAX)

Subject **EXHIBIT "B"**

Job No. 20120166-50

By RAB Date 12/23/13 Chkd. MAS

SHEET 1 OF 1



ENGINEERS
SURVEYORS
PLANNERS

2632 Marine Way
December 23, 2013
116-02-067
10' P.U.E.

EXHIBIT "A"
LEGAL DESCRIPTION

All that real property situate in the City of Mountain View, County of Santa Clara, State of California, being a portion of that certain parcel of land described as "PARCEL A" in Book 6275 at Page 257, recorded November 18, 1963, Official Records of Santa Clara County, more particularly described as follows:

BEGINNING at the southeast corner of PARCEL "1" of that certain parcel of land shown on Book 226 of Maps at Page 32, recorded August 3, 1967, Santa Clara County Records; thence along the southerly line of said parcel, South 78°52'36" West, 26.29 feet to the **TRUE POINT OF BEGINNING**;

thence continuing along said southerly line, South 78°52'36" West, 10.52 feet;

thence leaving said southerly line, North 06°54'42" East, 321.37 feet to the northerly line of said parcel;

thence along said northerly line, South 83°06'18" East, 10.00 feet to the westerly line of a 25 foot drainage easement as described in Book 3679 at Page 401, recorded December 7, 1956, Official Records of Santa Clara County;

thence along said westerly line, South 06°54'42" West, 318.12 feet to the **TRUE POINT OF BEGINNING**.

The Basis of Bearings and Coordinates for this Exhibit are based upon the NAD 83, Zone III, California Coordinate System of 1983, Epoch 2007.00. All distances and dimensions are grid, multiply expressed distances by 1.0000503 to obtain ground distances.

A plat showing the above-described parcel is attached herein and made a part hereof as Exhibit "B".

This description was prepared by me or under my direction in conformance with the Professional Land Surveyors' Act.

Michael A. Shoup, PLS 7616

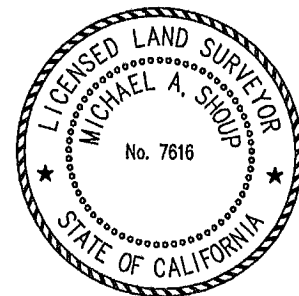

END OF DESCRIPTION

255 Shoreline Drive
Suite 200
Redwood City
California 94065
phone 650.482.6300
fax 650.482.6399
www.bkf.com

EXHIBIT "B"

232 MAPS 33
PARCEL A

LANDS OF INTUIT INC.
2660 MARINE WAY
D.N. 21326288
APN 116-02-075

533 PAR 41
PARCEL 3

(S06°00'00"W)(1)
S6°54'42"W 575.40'
538.60'

226 MAPS 32
PARCEL 1

LANDS OF INTUIT INC.
2632 MARINE WAY
D.N. 21266678
APN 116-02-067

25' S.D.E.
3679 O.R. 401

LANDS OF
CHARLESTON PROPERTIES
2500 GARCIA AVE
APN: 116-03-029



LEGEND

- APN ASSESSORS PARCEL NUMBER
- D.N. DOCUMENT NUMBER
- O.R. OFFICIAL RECORDS
- P.O.B. POINT OF BEGINNING
- P.U.E. PUBLIC UTILITY EASEMENT
- S.D.E. STORM DRAINAGE EASEMENT
- T.P.O.B. TRUE POINT OF BEGINNING
- FOUND STANDARD CITY MONUMENT
- CENTERLINE
- EASEMENT LINE
- MONUMENT LINE
- PROPERTY LINE

R=230.02'
(230.03')(1)
Δ=18°00'14"
(18°00'00")(1)
L=72.28'(72.27')(1)

R=265.02'
(265.03')(3)
Δ=18°00'14"
(18°00'00")(3)
L=83.28'(83.26')(3)

R=20.00'
Δ=108°02'20"
(108°00'00")(3)
L=37.71'(37.70')(3)

BASIS OF BEARINGS:

The Basis of Bearings and Coordinates for this plat were based upon NAD83, Zone III, California Coordinate System of 1983, Epoch 2007.00. All distances and dimensions shown are in grid, multiply expressed distances by 1.0000503 to obtain ground distances.

REFERENCES

- (1) 176 MAPS 20-21
- (2) 195 MAPS 30
- (3) 226 MAPS 32
- (4) 232 MAPS 33
- (5) 6275 O.R. 257

CITY OF MOUNTAIN VIEW
COUNTY OF SANTA CLARA
STATE OF CALIFORNIA

GRAPHIC SCALE



J:\Sur12\120166\Plats\MW_plat3.dwg



255 SHORELINE DRIVE
SUITE 200
REDWOOD CITY, CA 94065
650-482-6300
650-482-6399 (FAX)

Subject **EXHIBIT "B"**

Job No. 20120166-50
By RAB Date 12/23/13 Chkd. MAS
SHEET 1 OF 1



**ENGINEERS
SURVEYORS
PLANNERS**

2660 Marine Way
December 23, 2013
116-02-075
5' W.C.E. (N-S)
[#2.2]

**EXHIBIT "A"
LEGAL DESCRIPTION**

All that real property situate in the City of Mountain View, County of Santa Clara, State of California, being a portion of that certain parcel of land described in Book 6275 at Page 257, recorded November 18, 1963, Official Records of Santa Clara County, more particularly described as follows:

BEGINNING at the southeast corner of PARCEL "A" of that certain parcel of land shown on Book 232 of Maps at Page 33, recorded January 17, 1968, Santa Clara County Records; thence along the southerly line of said parcel, North 83°06'18" West, 35.00 feet to the **TRUE POINT OF BEGINNING**;

thence continuing along said southerly line, North 83°06'18" West, 5.00 feet;

thence leaving said southerly line, North 06°54'42" East, 142.52 feet;

thence North 03°35'13" West, 99.53 feet to the northerly line of said parcel;

thence along said northerly line, South 71°39'07" East, 5.39 feet;

thence leaving said northerly line, South 03°35'13" East, 97.98 feet;

thence South 06°54'42" West, 142.98 feet to the **TRUE POINT OF BEGINNING**.

The Basis of Bearings and Coordinates for this Exhibit are based upon the NAD 83, Zone III, California Coordinate System of 1983, Epoch 2007.00. All distances and dimensions are grid, multiply expressed distances by 1.0000503 to obtain ground distances.

A plat showing the above-described parcel is attached herein and made a part hereof as Exhibit "B".

This description was prepared by me or under my direction in conformance with the Professional Land Surveyors' Act.

Michael A. Shoup, PLS 7616



END OF DESCRIPTION

EXHIBIT "B"

LEGEND

- APN ASSESSORS PARCEL NUMBER
- D.N. DOCUMENT NUMBER
- O.R. OFFICIAL RECORDS
- P.O.B. POINT OF BEGINNING
- W.C.E. WIRE CLEARANCE EASEMENT
- T.P.O.B. TRUE POINT OF BEGINNING
- FOUND STANDARD CITY MONUMENT
- CENTERLINE
- - - EASEMENT LINE
- — — MONUMENT LINE
- — — PROPERTY LINE

**232 MAPS 33
PARCEL B**

LANDS OF INTUIT INC.
2698 MARINE WAY
D.N. 21615678
APN 116-02-076

**232 MAPS 33
PARCEL C**

LANDS OF CHARLESTON PROPERTIES
2673 COAST AVE
APN: 116-02-077

**533 PM 41
PARCEL 2**

LANDS OF CHARLESTON PROPERTIES
2700 COAST AVE
APN: 116-03-028

LANDS OF CHARLESTON PROPERTIES
2500 GARCIA AVE
APN: 116-03-029

**232 MAPS 33
PARCEL A**

LANDS OF INTUIT INC.
2660 MARINE WAY
D.N. 21326288
APN 116-02-075

**228 MAPS 32
PARCEL 1**

LANDS OF INTUIT INC.
2632 MARINE WAY
D.N. 21266678
APN 116-02-067

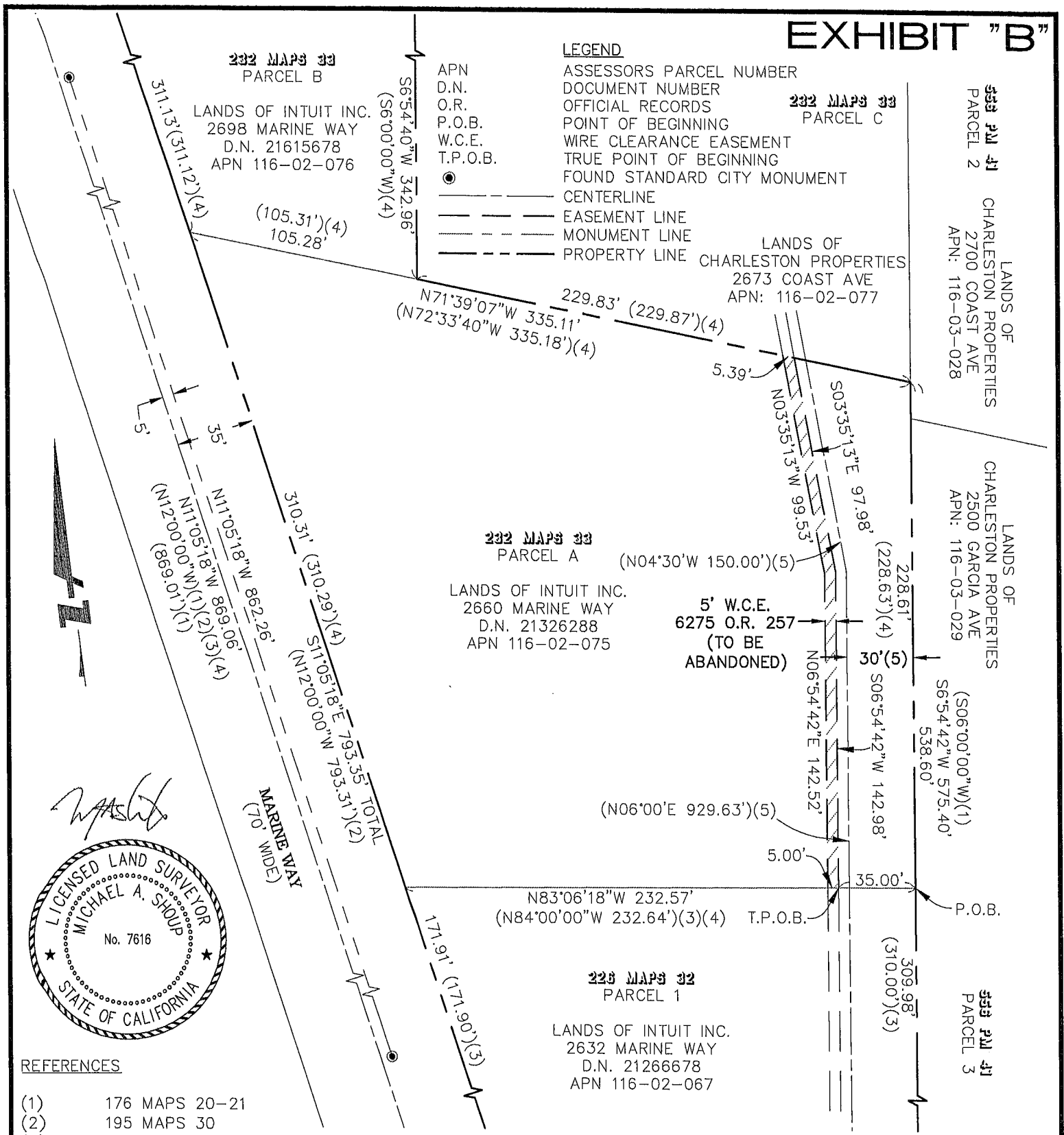

MAS



REFERENCES

- (1) 176 MAPS 20-21
- (2) 195 MAPS 30
- (3) 226 MAPS 32
- (4) 232 MAPS 33
- (5) 6275 O.R. 257

BASIS OF BEARINGS:

The Basis of Bearings and Coordinates for this plat were based upon NAD83, Zone III, California Coordinate System of 1983, Epoch 2007.00. All distances and dimensions shown are in grid, multiply expressed distances by 1.0000503 to obtain ground distances.

CITY OF MOUNTAIN VIEW
COUNTY OF SANTA CLARA
STATE OF CALIFORNIA

GRAPHIC SCALE



J:\Sur12\2010166\Plats\MW_plat6.dwg

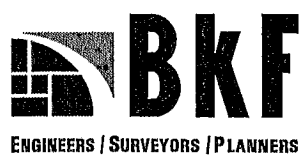

255 SHORELINE DRIVE
SUITE 200
REDWOOD CITY, CA 94065
650-482-6300
650-482-6399 (FAX)

Subject **EXHIBIT "B"**

Job No. **20120166-50**

By **RAB** Date **12/23/13** Chkd. **MAS**
SHEET **1** OF **1**



ENGINEERS
SURVEYORS
PLANNERS

2660 Marine Way
December 23, 2013
116-02-075
10' P.U.E.

EXHIBIT "A"
LEGAL DESCRIPTION

All that real property situate in the City of Mountain View, County of Santa Clara, State of California, being a portion of that certain parcel of land described as "PARCEL A" in Book 6275 at Page 257, recorded November 18, 1963, Official Records of Santa Clara County, more particularly described as follows:

BEGINNING at the southeast corner of PARCEL "A" of that certain parcel of land shown on Book 232 of Maps at Page 33, recorded January 17, 1968, Santa Clara County Records; thence along the southerly line of said parcel, North 83°06'18" West, 25.00 feet to the **TRUE POINT OF BEGINNING**;

thence continuing along said southerly line, North 83°06'18" West, 10.00 feet;

thence leaving said southerly line, North 06°54'42" East, 142.98 feet;

thence North 03°35'13" West, 97.98 feet to the northerly line of said parcel;

thence along said northerly line, South 71°39'07" East, 10.78 feet;

thence leaving said northerly line, South 03°35'13" East, 94.87 feet to the westerly line of a 25 foot drainage easement as described in Book 3679 at Page 401, recorded December 7, 1956, Official Records of Santa Clara County;

thence along said westerly line, South 06°54'42" West, 143.89 feet to the **TRUE POINT OF BEGINNING**.

The Basis of Bearings and Coordinates for this Exhibit are based upon the NAD 83, Zone III, California Coordinate System of 1983, Epoch 2007.00. All distances and dimensions are grid, multiply expressed distances by 1.0000503 to obtain ground distances.

A plat showing the above-described parcel is attached herein and made a part hereof as Exhibit "B".

This description was prepared by me or under my direction in conformance with the Professional Land Surveyors' Act.

Michael A. Shoup, PLS 7616

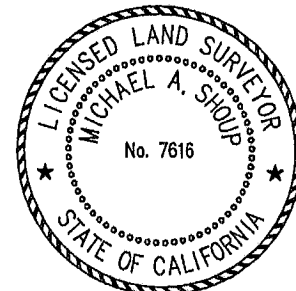

END OF DESCRIPTION

EXHIBIT "B"

LEGEND

- ASSESSORS PARCEL NUMBER
- DOCUMENT NUMBER
- OFFICIAL RECORDS
- POINT OF BEGINNING
- PUBLIC UTILITY EASEMENT
- STORM DRAINAGE EASEMENT
- TRUE POINT OF BEGINNING
- FOUND STANDARD CITY MONUMENT
- CENTERLINE
- EASEMENT LINE
- MONUMENT LINE
- PROPERTY LINE

232 MAPS 33
PARCEL B

LANDS OF INTUIT INC.
2698 MARINE WAY
D.N. 21615678
APN 116-02-076

APN
D.N.
O.R.
P.O.B.
P.U.E.
S.D.E.
T.P.O.B.

232 MAPS 33
PARCEL C

LANDS OF CHARLESTON PROPERTIES
2673 COAST AVE
APN: 116-02-077

232 MAPS 33
PARCEL 2
LANDS OF CHARLESTON PROPERTIES
2700 COAST AVE
APN: 116-03-028

LANDS OF CHARLESTON PROPERTIES
2500 GARCIA AVE
APN: 116-03-029

S.D.E. 3679 O.R. 401

(S06°00'00"W)(1)
S6°54'42"W 575.40'
538.60'

232 MAPS 32
PARCEL 3

232 MAPS 33
PARCEL A

LANDS OF INTUIT INC.
2660 MARINE WAY
D.N. 21326288
APN 116-02-075

(N04°30'W 150.00')(5)

10' P.U.E.
6275 O.R. 257
PARCEL A
(TO BE ABANDONED)

(N06°00'E 929.63')(5)

10.00'

N83°06'18"W 232.57'
(N84°00'00"W 232.64')(3)(4)

25.00'

T.P.O.B.

232 MAPS 32
PARCEL 1

LANDS OF INTUIT INC.
2632 MARINE WAY
D.N. 21266678
APN 116-02-067

(310.00')(3)
309.98'

BASIS OF BEARINGS:

The Basis of Bearings and Coordinates for this plat were based upon NAD83, Zone III, California Coordinate System of 1983, Epoch 2007.00. All distances and dimensions shown are in grid, multiply expressed distances by 1.0000503 to obtain ground distances.

GRAPHIC SCALE

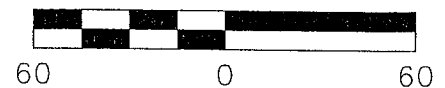

J:\Sur12\120166\Plats\MW_plat5.dwg



REFERENCES

- (1) 176 MAPS 20-21
- (2) 195 MAPS 30
- (3) 226 MAPS 32
- (4) 232 MAPS 33
- (5) 6275 O.R. 257

CITY OF MOUNTAIN VIEW
COUNTY OF SANTA CLARA
STATE OF CALIFORNIA



255 SHORELINE DRIVE
SUITE 200
REDWOOD CITY, CA 94065
650-482-6300
650-482-6399 (FAX)

Subject EXHIBIT "B"

Job No. 20120166-50

By RAB Date 12/23/13 Chkd. MAS

SHEET 1 OF 1