

Attachment 1: Street Right-of-Way and Public Easements to be Vacated

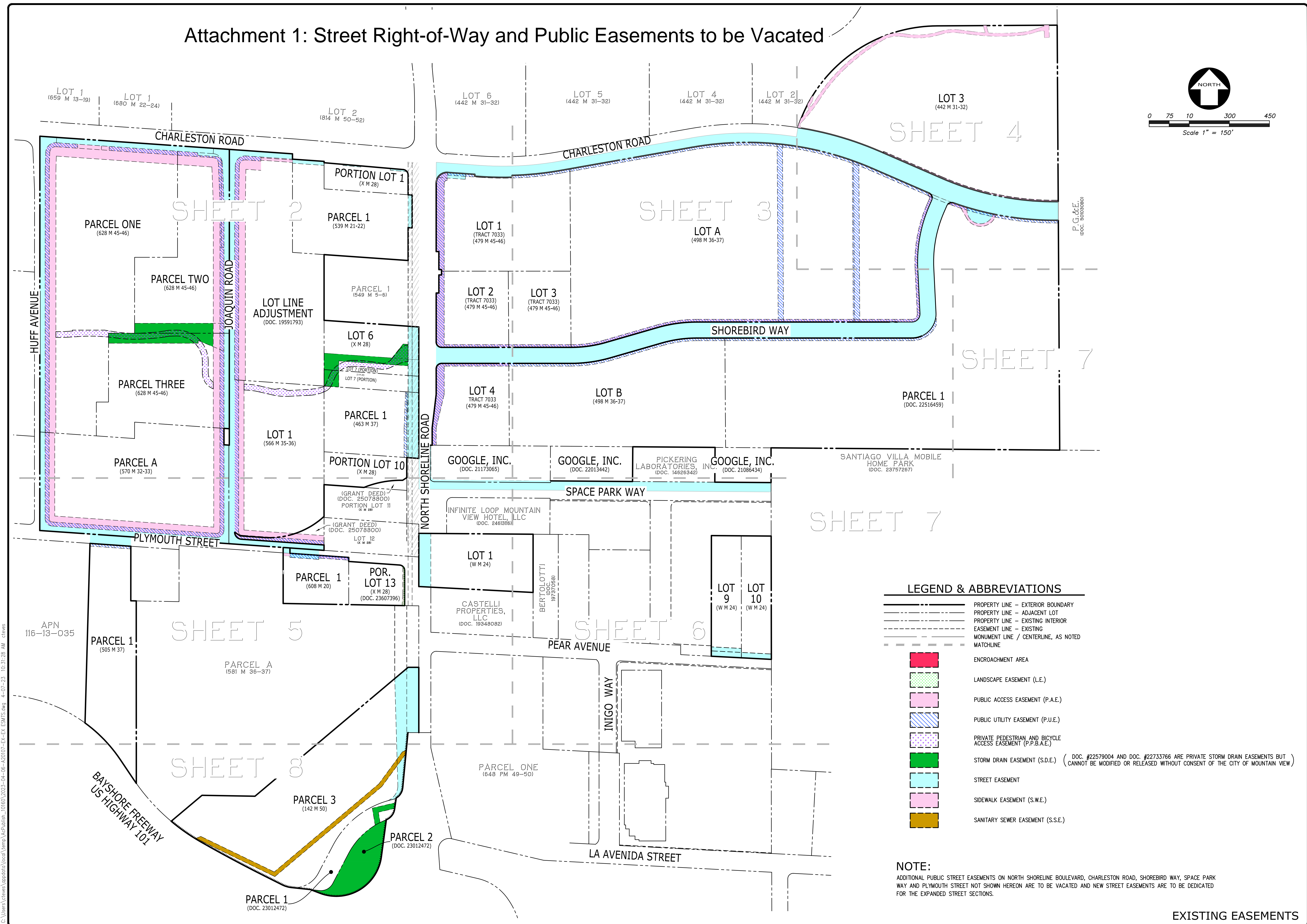
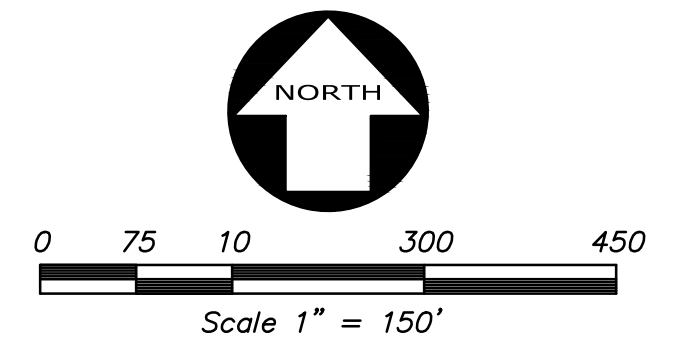

| LEGEND & ABBREVIATIONS | |
|------------------------|---|
| | PROPERTY LINE - EXTERIOR BOUNDARY |
| | PROPERTY LINE - ADJACENT LOT |
| | PROPERTY LINE - EXISTING INTERIOR |
| | EASEMENT LINE - EXISTING |
| | MONUMENT LINE / CENTERLINE, AS NOTED |
| | MATCHLINE |
| | ENCROACHMENT AREA |
| | LANDSCAPE EASEMENT (L.E.) |
| | PUBLIC ACCESS EASEMENT (P.A.E.) |
| | PUBLIC UTILITY EASEMENT (P.U.E.) |
| | PRIVATE PEDESTRIAN AND BICYCLE ACCESS EASEMENT (P.P.B.A.E.) |
| | STORM DRAIN EASEMENT (S.D.E.) (DOC. #22579004 AND DOC. #22733766 ARE PRIVATE STORM DRAIN EASEMENTS BUT CANNOT BE MODIFIED OR RELEASED WITHOUT CONSENT OF THE CITY OF MOUNTAIN VIEW) |
| | STREET EASEMENT |
| | SIDEWALK EASEMENT (S.W.E.) |
| | SANITARY SEWER EASEMENT (S.S.E.) |

NOTE:
ADDITIONAL PUBLIC STREET EASEMENTS ON NORTH SHORELINE BOULEVARD, CHARLESTON ROAD, SHOREBIRD WAY, SPACE PARK WAY AND PLYMOUTH STREET NOT SHOWN HEREON ARE TO BE VACATED AND NEW STREET EASEMENTS ARE TO BE DEDICATED FOR THE EXPANDED STREET SECTIONS.

| NO. | REVISION | BY |
|-----|----------|----|
| | | |
| | | |
| | | |

KIER+WRIGHT
 3550 Scott Boulevard, Building 22
 Santa Clara, California 95054
 Phone: (408) 727-6665
 www.kierwright.com

PUBLIC EASEMENT EXHIBIT
 OF
GOOGLE NORTH BAYSHORE
 FOR
GOOGLE LLC
 MOUNTAIN VIEW,
 CALIFORNIA

| | |
|----------|------------|
| DATE | APR., 2023 |
| SCALE | AS SHOWN |
| SURVEYOR | RSII |
| DRAWN BY | CT |
| JOB NO. | A20107 |
| SHEET | 1 |
| OF | 8 SHEETS |

EXISTING EASEMENTS

C:\Users\chris\Documents\Projects\2023-04-06-420107-EK-EY_ESM15.dwg 4-07-23 10:31:28 AM c:\users\chris\Documents\Projects\2023-04-06-420107-EK-EY_ESM15.dwg

C:\Users\chevins\AppData\Local\Temp\MapPublish_101660\2023-04-06-420107-EK-EX-ESMT15.dwg 4-07-23 10:31:29 AM chevins

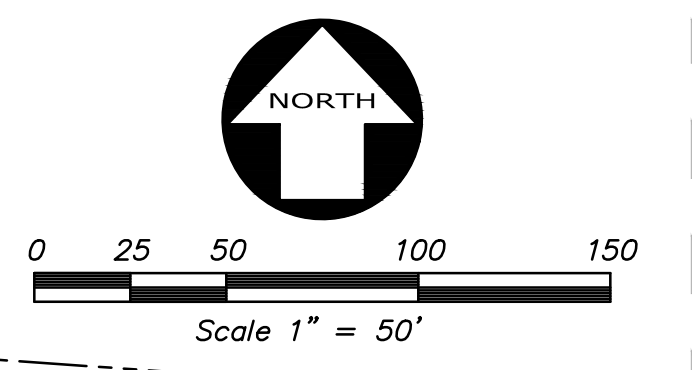
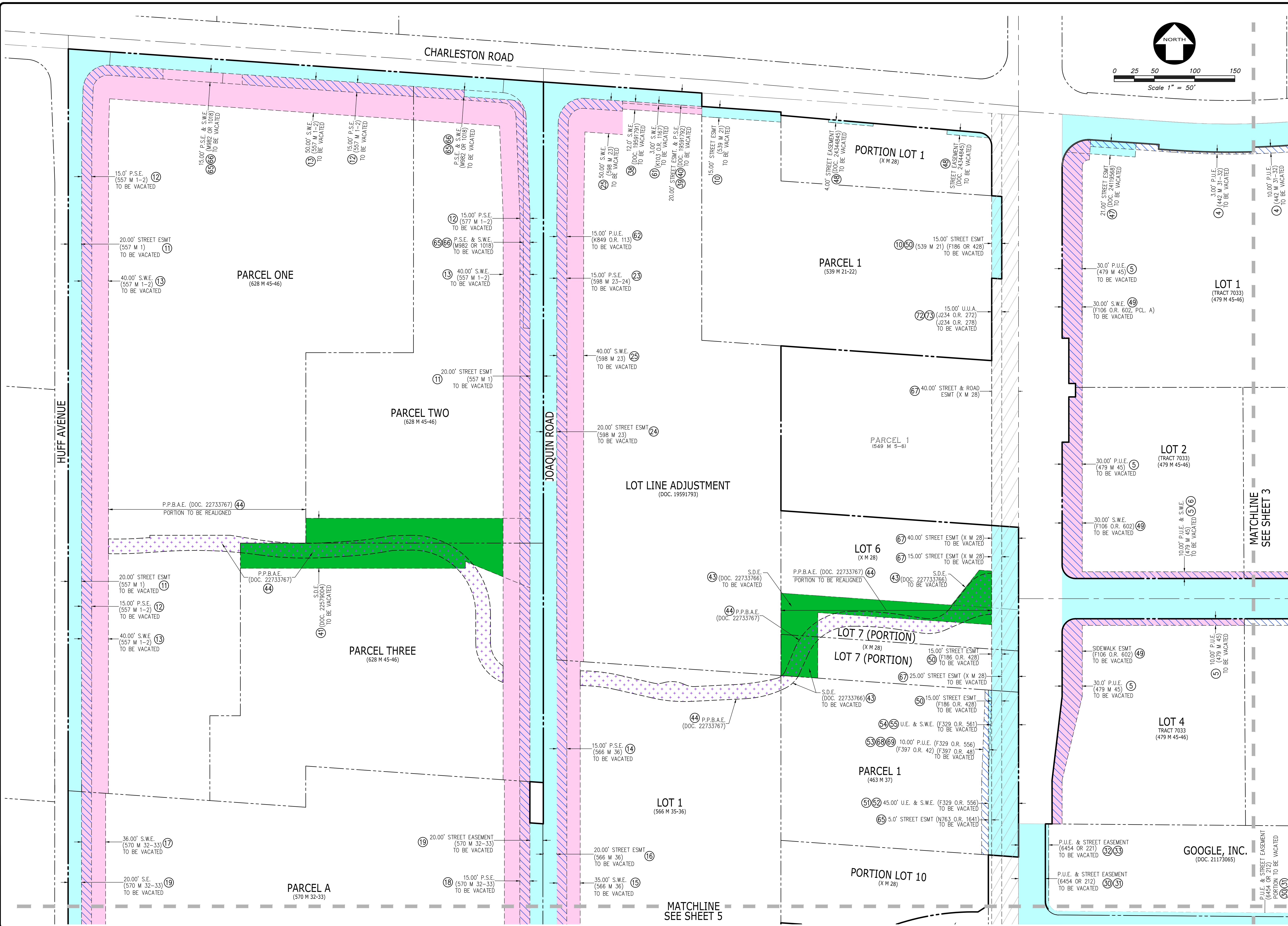

| NO. | REVISION | BY |
|-----|----------|----|
| | | |
| | | |
| | | |
| | | |

| | | |
|--|------------|--|
| KIER+WRIGHT | | 3550 Scott Boulevard, Building 22 Santa Clara, California 95054 |
| PUBLIC EASEMENT EXHIBIT OF GOOGLE NORTH BAYSHORE | | FOR GOOGLE LLC |
| MOUNTAIN VIEW, | | CALIFORNIA |
| DATE | APR., 2023 | |
| SCALE | AS SHOWN | |
| SURVEYOR | RSII | |
| DRAWN BY | CT | |
| JOB NO. | A20107 | |
| SHEET | 2 | |
| OF | 8 | SHEETS |

C:\Users\chevra\OneDrive\Work\Projects\2023\04-06-202107-EK-EX-ESMIS.dwg 4-07-23 10:31:50 AM chevra

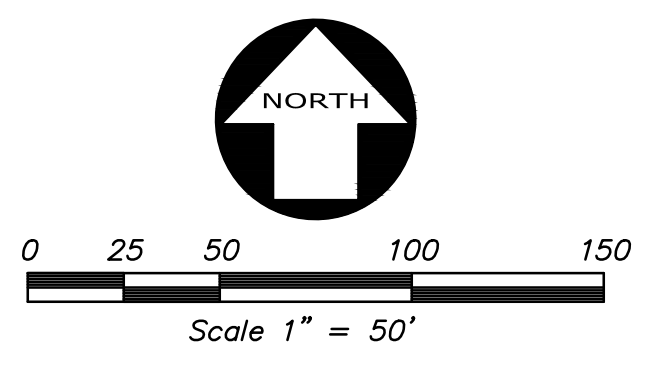
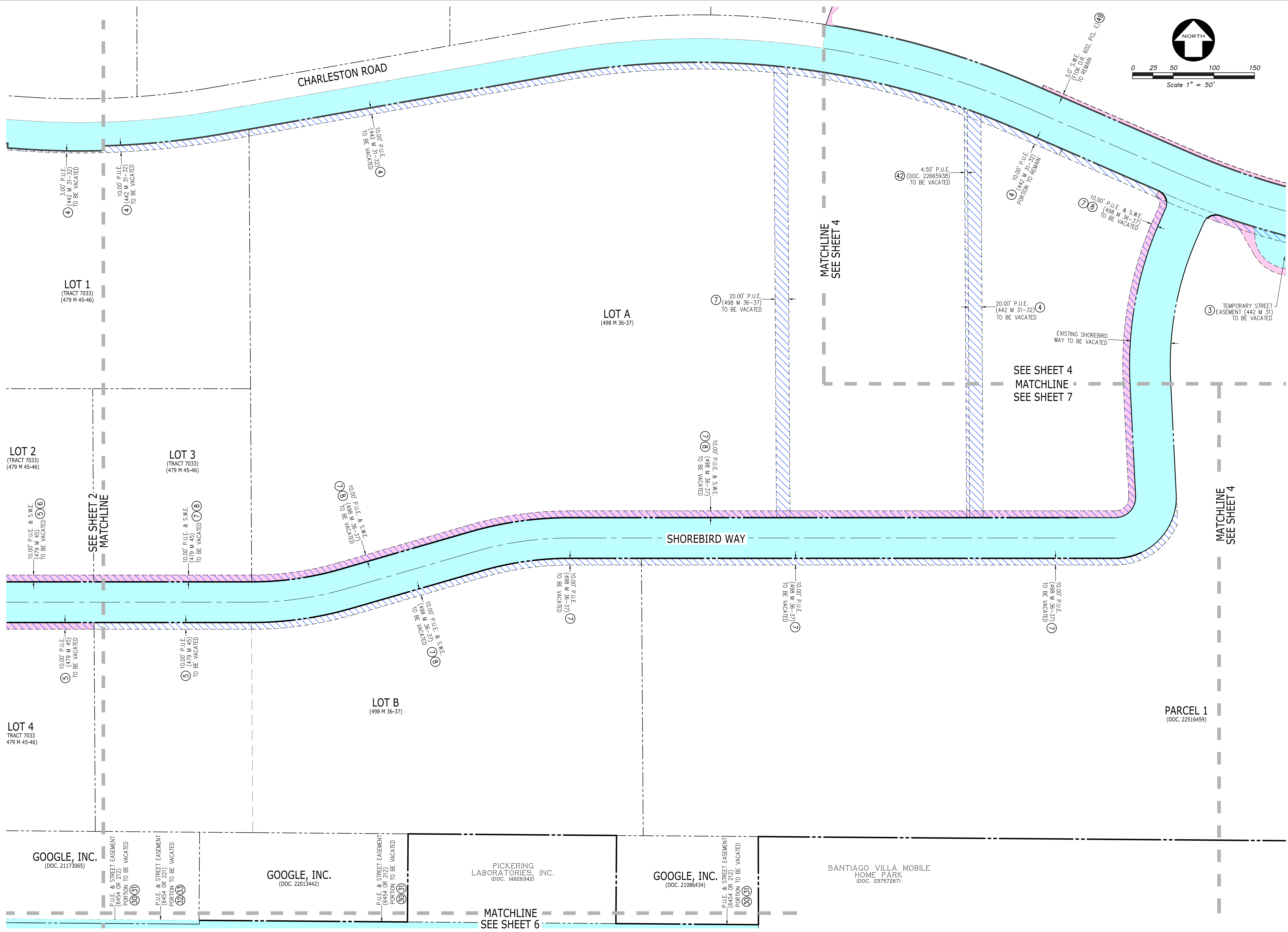

| NO. | REVISION | BY | DATE |
|-----|----------|----|------|
| | | | |
| | | | |
| | | | |

KIER+WRIGHT
 350 Scott Boulevard, Building 22
 Santa Clara, California 95054
 Phone: (408) 727-6665
 www.kierwright.com

PUBLIC EASEMENT EXHIBIT
 OF
GOOGLE NORTH BAYSHORE
 FOR
GOOGLE LLC
 MOUNTAIN VIEW,
 CALIFORNIA

| | |
|----------|------------|
| DATE | APR., 2023 |
| SCALE | AS SHOWN |
| SURVEYOR | RSII |
| DRAWN BY | CT |
| JOB NO. | A20107 |
| SHEET | 3 |
| OF | 8 SHEETS |

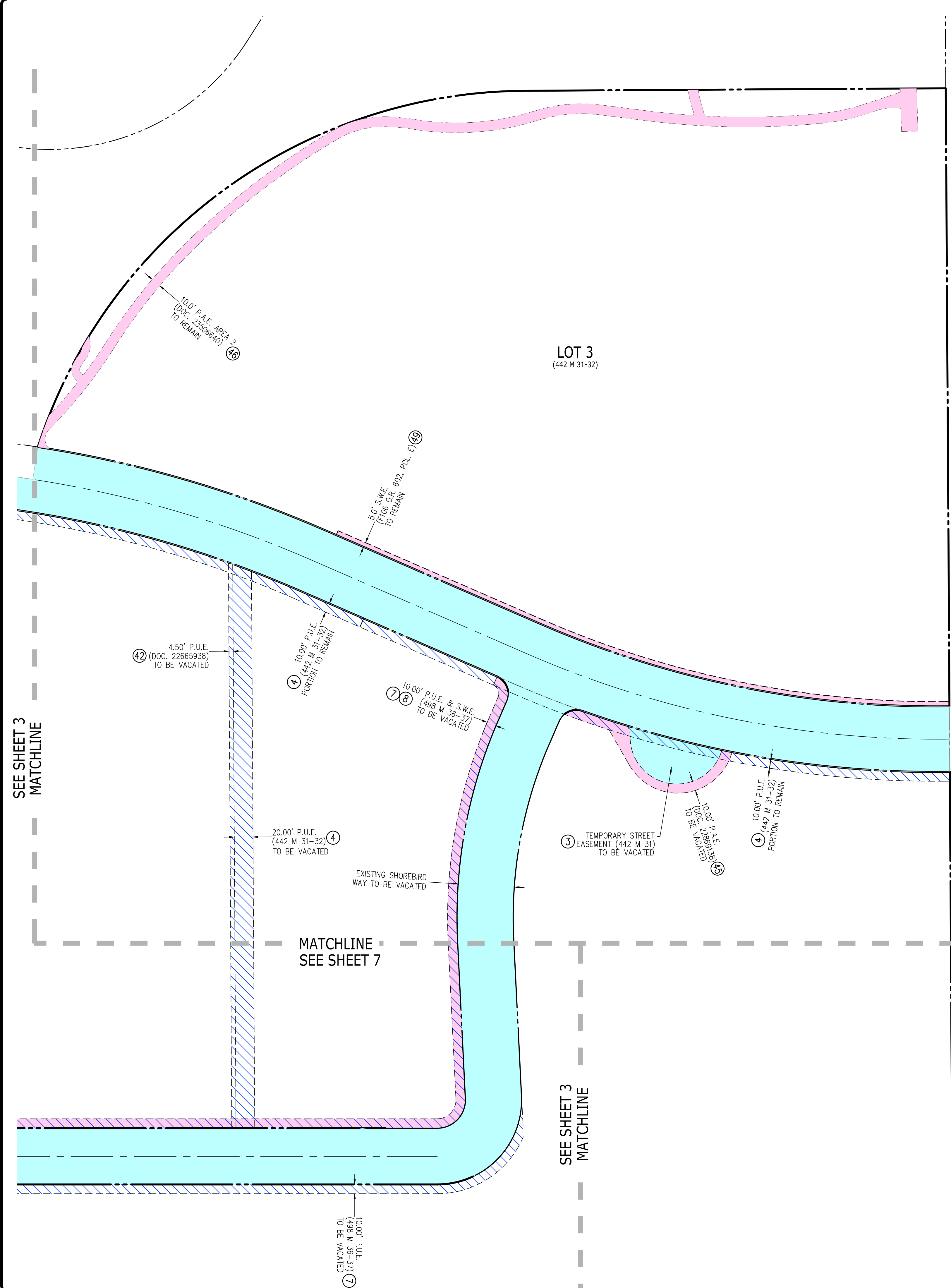

P.C. & F.
DOC. 30003990

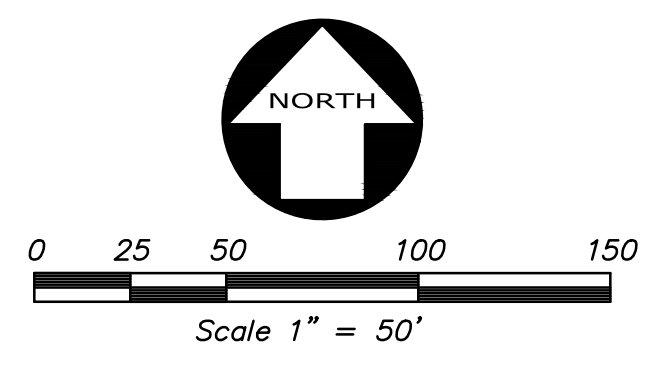

| NO. | REVISION | BY | DATE |
|-----|----------|----|------|
| | | | |
| | | | |
| | | | |
| | | | |

KIER+WRIGHT
 350 Scott Boulevard, Building 22
 Santa Clara, California 95054
 Phone: (408) 727-6665
 www.kierwright.com

PUBLIC EASEMENT EXHIBIT
 OF
GOOGLE NORTH BAYSHORE
 FOR
GOOGLE LLC
 MOUNTAIN VIEW,
 CALIFORNIA

| | |
|----------|------------|
| DATE | APR., 2023 |
| SCALE | AS SHOWN |
| SURVEYOR | RSII |
| DRAWN BY | CT |
| JOB NO. | A20107 |
| SHEET | 4 |
| OF | 8 SHEETS |

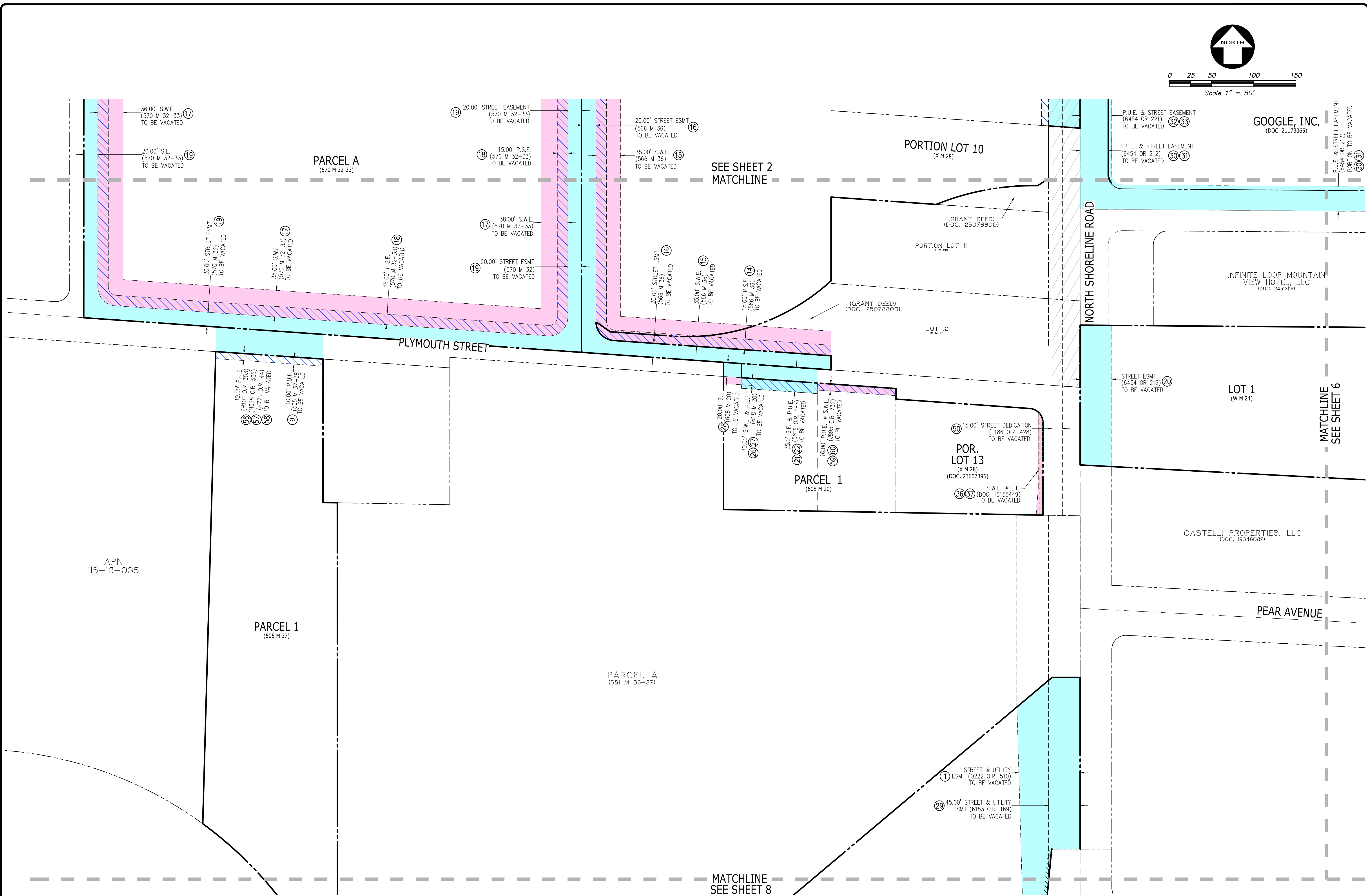
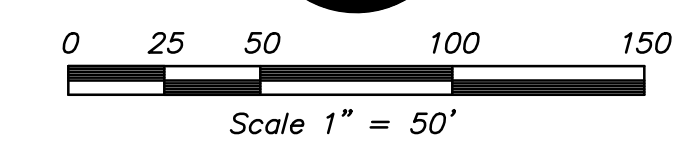
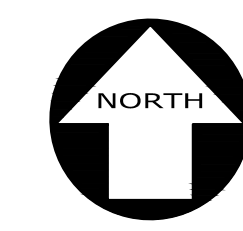

GOOGLE, INC.
(DOC. 21173065)

INFINITE LOOP MOUNTAIN
VIEW HOTEL, LLC
(DOC. 24618116)

CASTELLJ PROPERTIES, LLC
(DOC. 19348082)

APN
116-13-035

PARCEL 1
(505 M 37)

PARCEL A
(581 M 36-37)

15.00' STREET DEDICATION
(F186 O.R. 428)
TO BE VACATED

POR.
LOT 13
(X M 28)
(DOC. 23607396)

S.W.E. & L.E.
(DOC. 15155449)
TO BE VACATED

| NO. | BY | REVISION |
|-----|----|----------|
| | | |
| | | |
| | | |

| NO. | BY | REVISION |
|-----|----|----------|
| | | |
| | | |
| | | |

KIER+WRIGHT
 350 Scott Boulevard, Building 22
 Santa Clara, California 95054
 Phone: (408) 727-6665
 www.kierwright.com

PUBLIC EASEMENT EXHIBIT
 OF
GOOGLE NORTH BAYSHORE
 FOR
GOOGLE LLC
 MOUNTAIN VIEW,
 CALIFORNIA

| | |
|----------|------------|
| DATE | APR., 2023 |
| SCALE | AS SHOWN |
| SURVEYOR | RSII |
| DRAWN BY | CT |
| JOB NO. | A20107 |
| SHEET | 5 |
| OF | 8 SHEETS |

C:\Users\chevra\AppData\Local\Temp\14e5a5b8-01660\2023-04-06-A20107-EK-EX-ESMT5.dwg 4-07-23 10:31:31 AM c:\users\chevra

C:\Users\chevra\AppData\Local\Temp\1660\2023-04-06-A20107-EK-EX-ESMTs.dwg 4-07-23 10:31:31 AM chevra

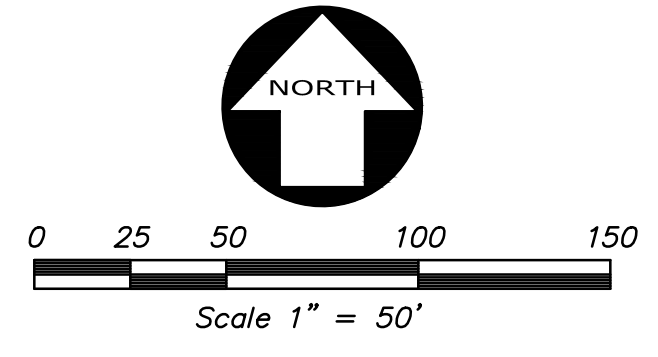
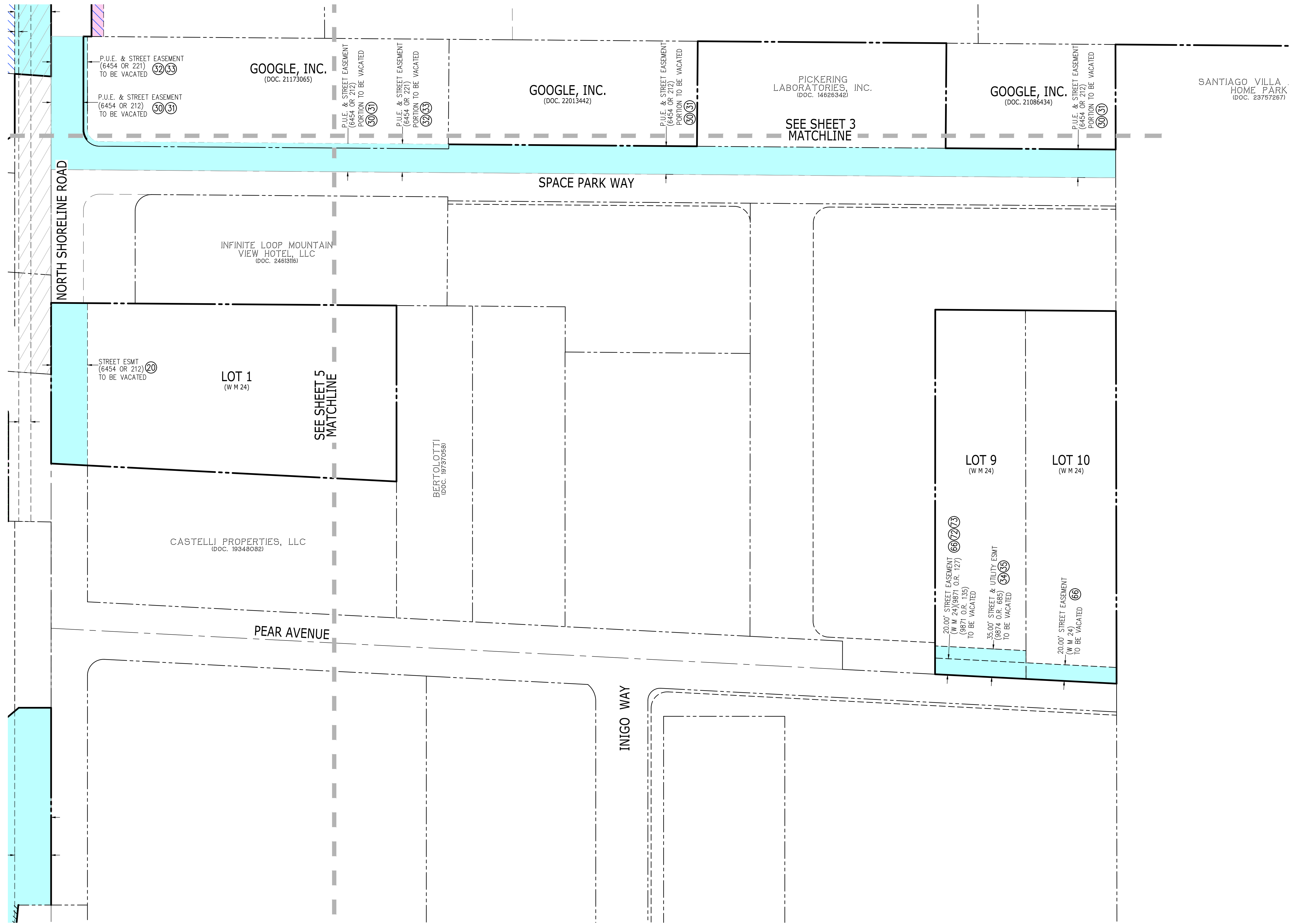

PUBLIC EASEMENT EXHIBIT
OF
GOOGLE NORTH BAYSHORE
FOR
GOOGLE LLC

DATE APR., 2023
SCALE AS SHOWN
SURVEYOR RSII
DRAWN BY CT
JOB NO. A20107
SHEET **6**
OF 8 SHEETS

KIER+WRIGHT
3550 Scott Boulevard, Building 22
Santa Clara, California 95054
Phone: (408) 727-6665
www.kierwright.com

| NO. | REVISION | BY | DATE |
|-----|----------|----|------|
| | | | |
| | | | |
| | | | |
| | | | |

CALIFORNIA

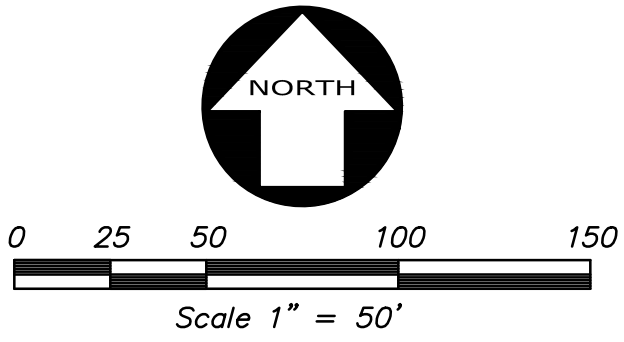
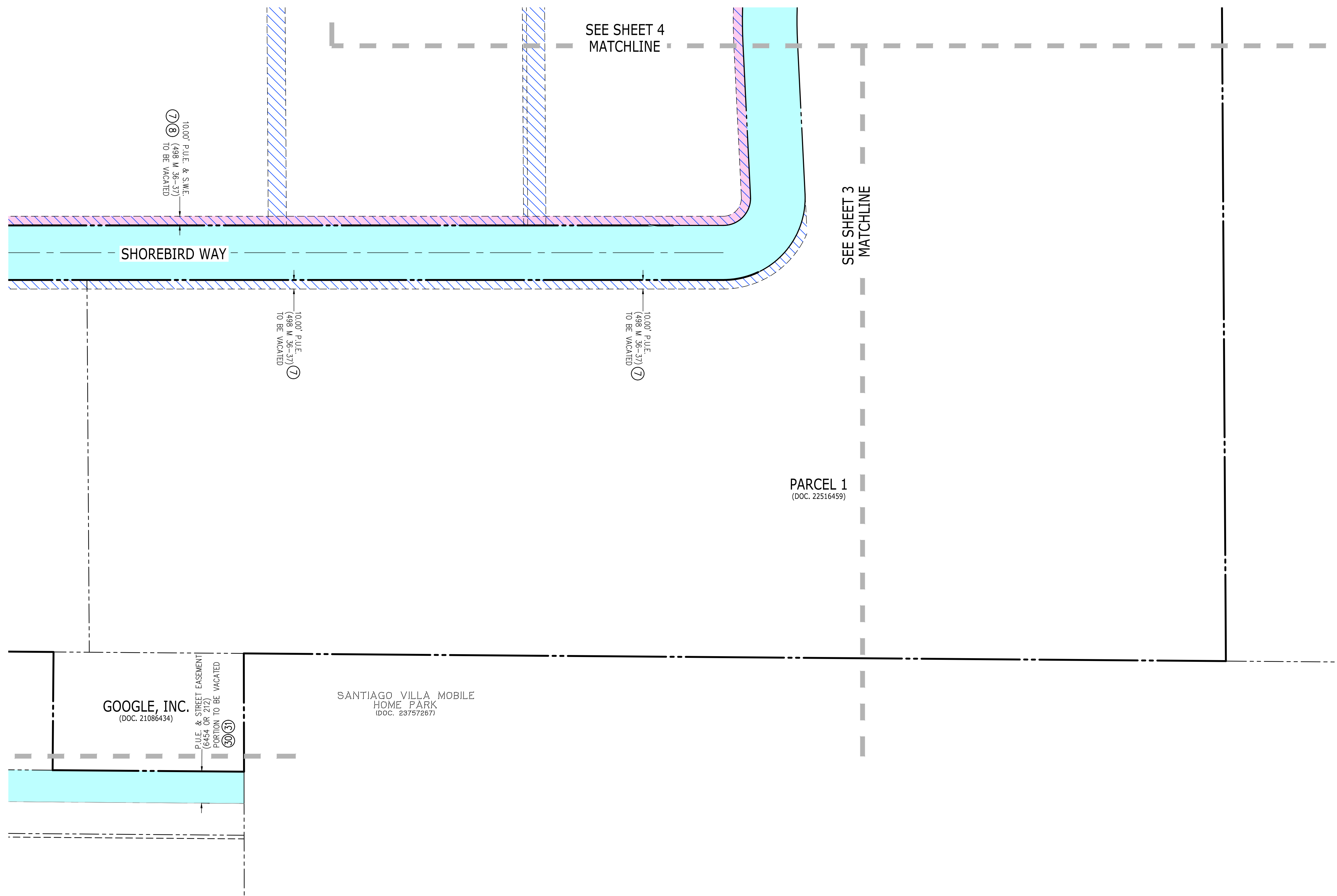

PUBLIC EASEMENT EXHIBIT
OF
GOOGLE NORTH BAYSHORE
FOR
GOOGLE LLC

DATE APR., 2023
 SCALE AS SHOWN
 SURVEYOR RSII
 DRAWN BY CT
 JOB NO. A20107
 SHEET **7**
 OF 8 SHEETS

KIER+WRIGHT
 350 Scott Boulevard, Building 22
 Santa Clara, California 95054
 Phone: (408) 727-6665
 www.kierwright.com

| NO. | REVISION | BY |
|-----|----------|----|
| | | |
| | | |
| | | |
| | | |
| | | |
| | | |

MOUNTAIN VIEW,
 CALIFORNIA

C:\Users\clevins\AppData\Local\Temp\Kierwright\2023-04-06-A20107-EK-EX-ESMTs.dwg 4-07-23 10:31:52 AM clevins

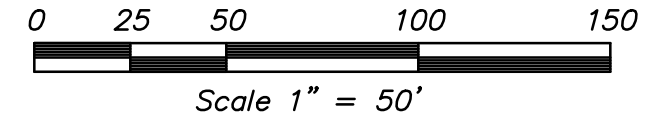
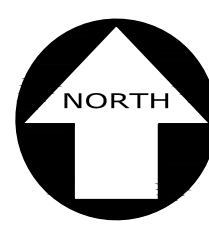
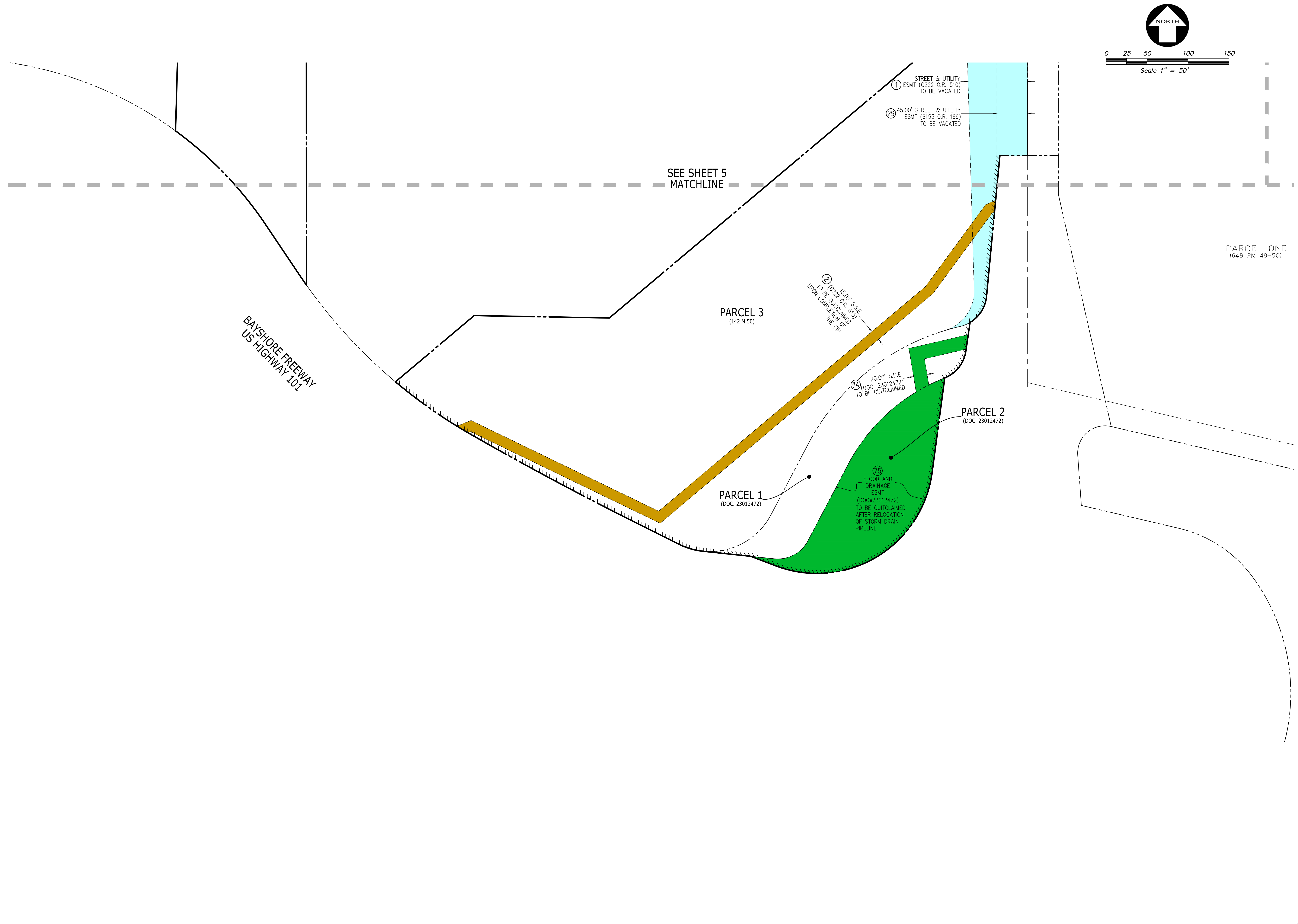

| NO. | BY | REVISION |
|-----|----|----------|
| | | |
| | | |
| | | |
| | | |

KIER+WRIGHT
 350 Scott Boulevard, Building 22
 Santa Clara, California 95054
 Phone: (408) 727-6665
 www.kierwright.com

PUBLIC EASEMENT EXHIBIT
 OF
GOOGLE NORTH BAYSHORE
 FOR
GOOGLE LLC
 MOUNTAIN VIEW,
 CALIFORNIA

| | |
|----------|------------|
| DATE | APR., 2023 |
| SCALE | AS SHOWN |
| SURVEYOR | RSII |
| DRAWN BY | CT |
| JOB NO. | A20107 |
| SHEET | 8 |
| OF | 8 SHEETS |