

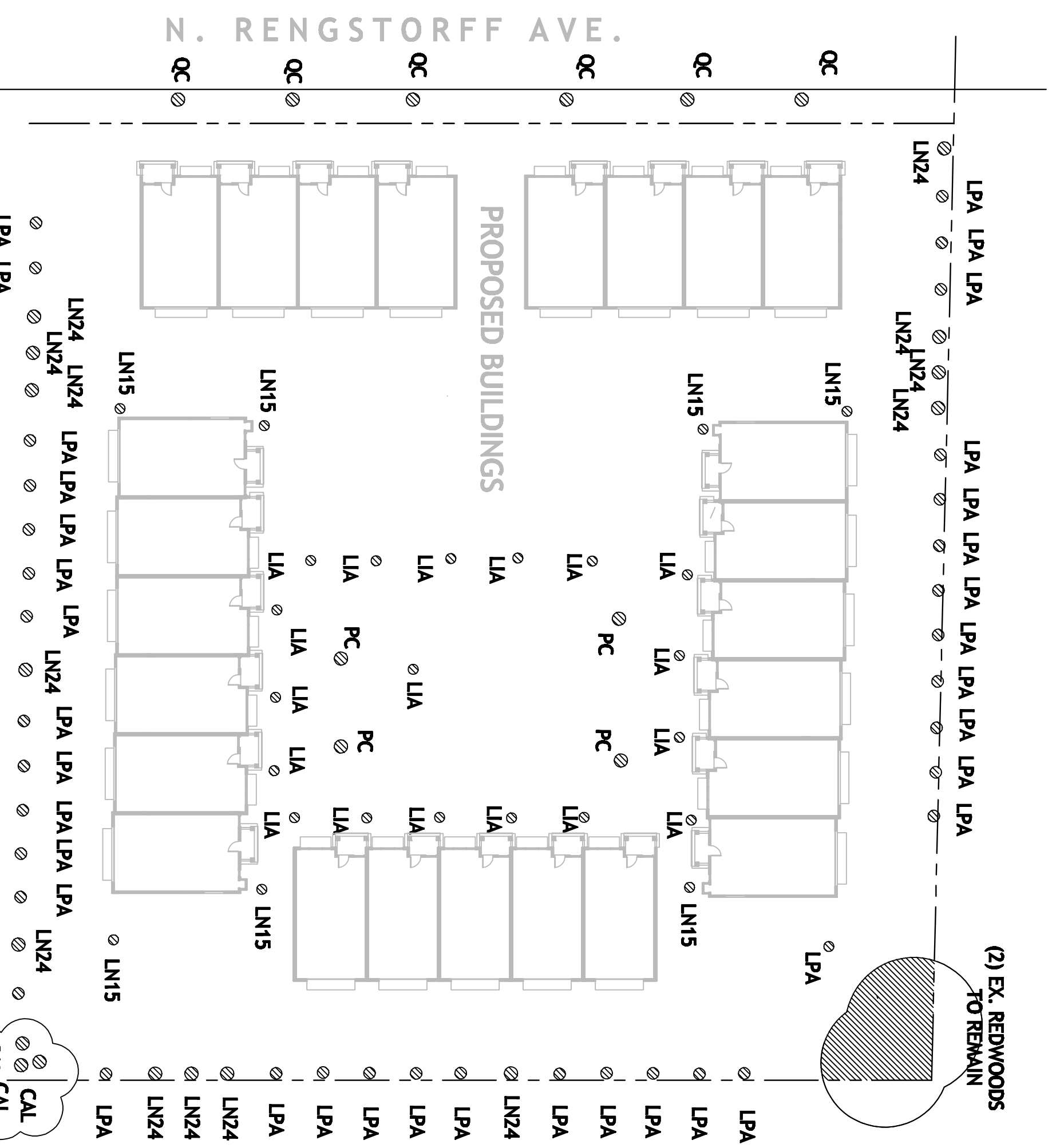

EXISTING CANOPY COVERAGE: 38.8%
 (% Total Lot Area, including Sidewalk / R.O.W. Area)

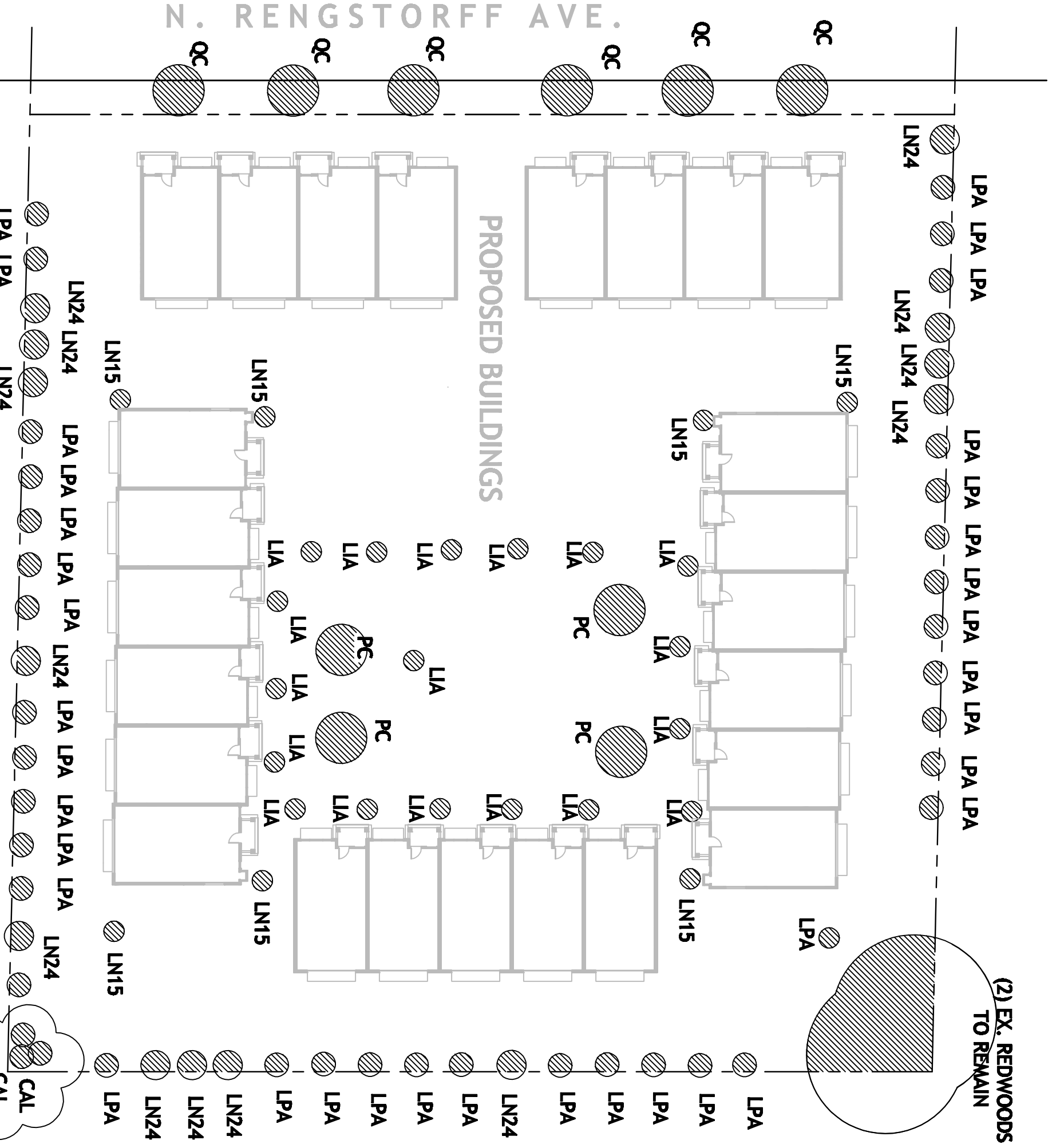

CANOPY COVERAGE AT TIME OF PLANTING: 2.3%
 (% of Total Lot Area, including Sidewalk / R.O.W. Area)



CANOPY COVERAGE AT 5 YEARS: 7.2%
 (% of Total Lot Area, including Sidewalk / R.O.W. Area)

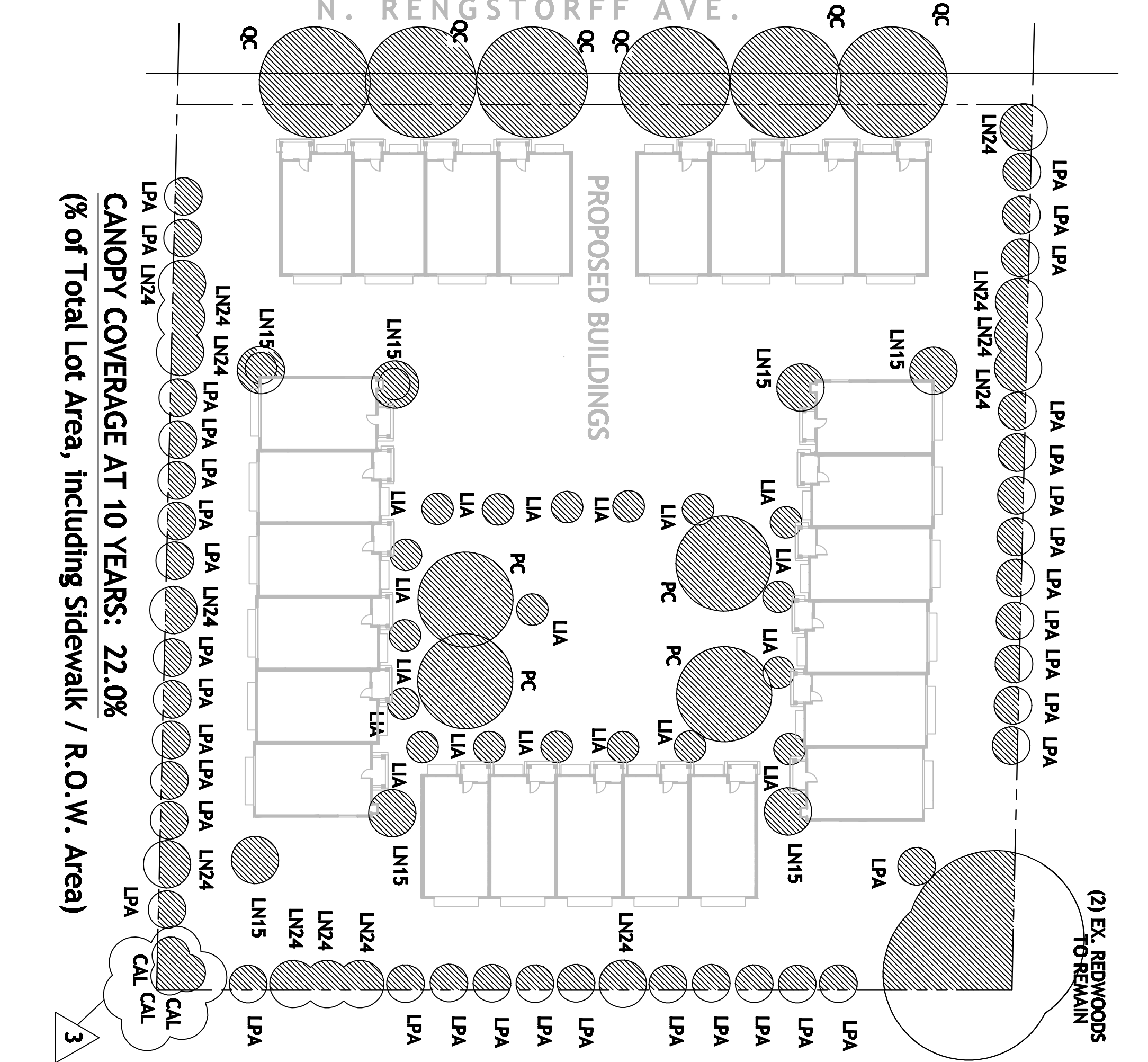

CANOPY COVERAGE AT 10 YEARS: 22.0%
 (% of Total Lot Area, including Sidewalk / R.O.W. Area)

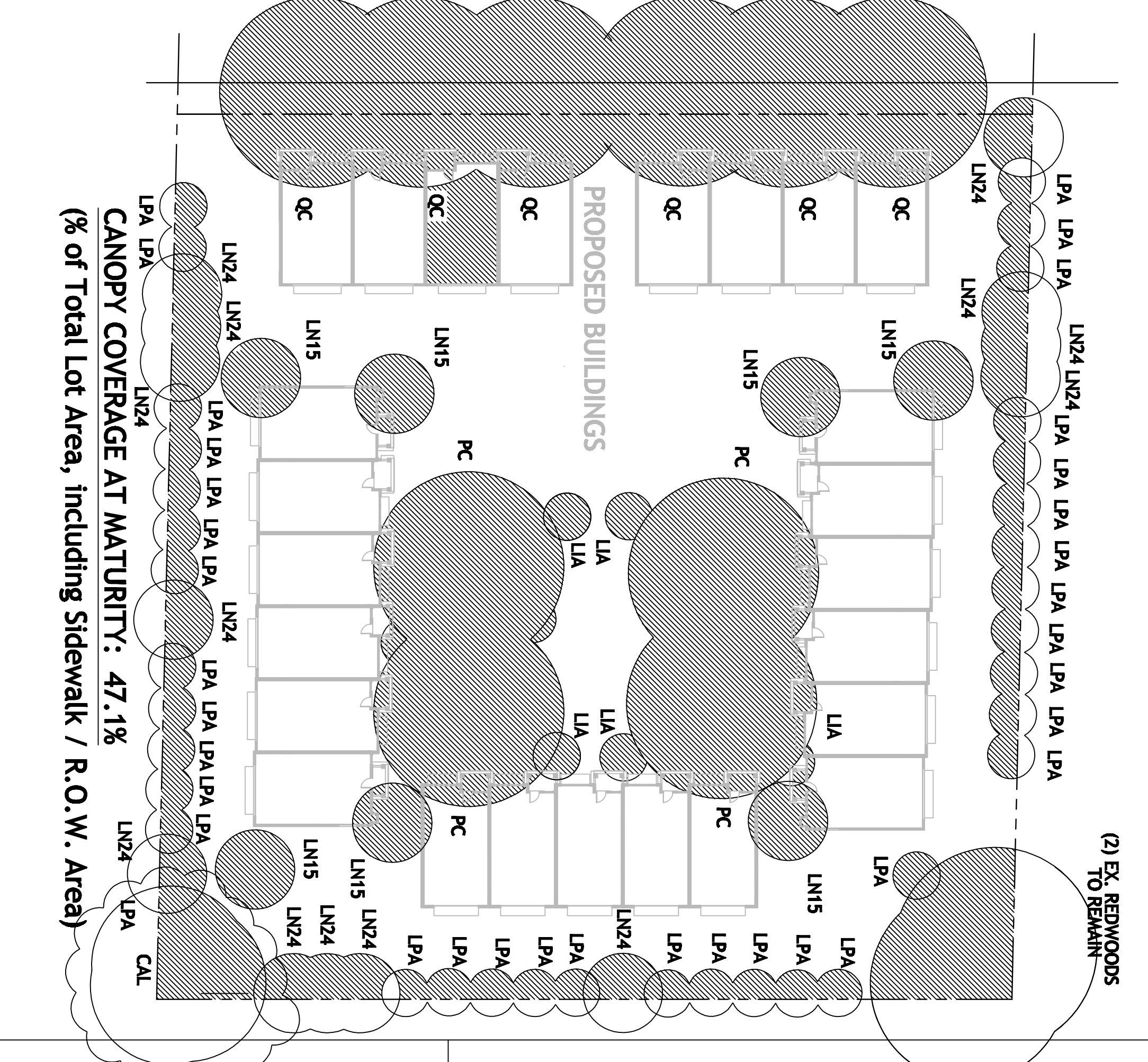

CANOPY COVERAGE AT MATURITY: 47.1%
 (% of Total Lot Area, including Sidewalk / R.O.W. Area)

TREE CANOPY SIZE OVER TIME

SYMBOL	BOTANICAL NAME	COMMON NAME	CONTAINER SIZE	CANOPY DIAMETER:
CAL	Calocedrus decurrens	Incense Cedar	24" box	Planted - At 5 YRS - At 10 YRS - At Maturity
LIA	Lagerstroemia indica 'Araganjo'	Araganjo Cape Myrtle	15 gal. multi-stem	3'- 7' - 12' - 50'
LN15	L. i. 'Natchez'	Natchez Cape Myrtle	15 gal. multi-stem	3' - 6' - 10' - 15'
LN24	L. i. 'Natchez'	Natchez Cape Myrtle	24" box multi-stem	3' - 6' - 12' - 35'
QC	Quercus coccoloba	Scarlett Oak	24" box	4' - 6' - 12' - 35'
PC	Pistacia chinensis	Chinese Pistache	24" box	4' - 15' - 30' - 60'
LPA	Lagunaria patersonii	Primrose Tree	24" box	3'- 8' - 15' - 20'

EXISTING & PROPOSED CANOPY COVERAGE DATA

Lot Area: 75011 SF
 Sidewalk / R.O.W. area (from curb to front property line): 2655.97 SF
 Total Area (including sidewalk / R.O.W. Area): 77666.97 SF

Existing Building Lot Coverage: 19677.89 SF (from survey), 26.23% of Lot Area
 Existing Open Area (including sidewalk / R.O.W. Area): 57999.08 SF, 74.67% of Total Area (including sidewalk / R.O.W. Area)

Tree Canopy Coverage, Existing: 30128 SF, 51.9% of Existing Open Area, 38.9% of Total Area (including sidewalk / R.O.W. Area)
 Tree Canopy Coverage at Time of Planting: 1794 SF, 2.3% of Total Area (including sidewalk / R.O.W. Area)
 Tree Canopy Coverage at 5 years: 5620 SF, 7.2% of Total Area (including sidewalk / R.O.W. Area)
 Tree Canopy Coverage at 10 years: 17074 SF, 22.0% of Total Area (including sidewalk / R.O.W. Area)
 Tree Canopy Coverage at Maturity: 35599 SF, 47.1% of Total Area (including sidewalk / R.O.W. Area)

ROWHOUSE COURT
 333 N. RENGSTORFF AVE.
 MOUNTAIN VIEW, CA 94043
TREE CANOPY COVERAGE -
EXISTING & PROPOSED

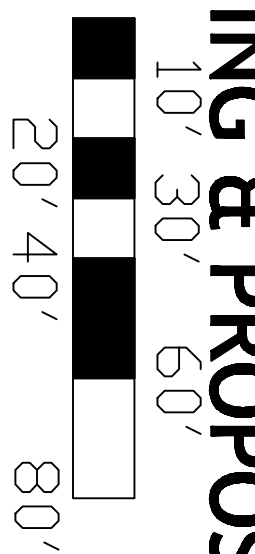
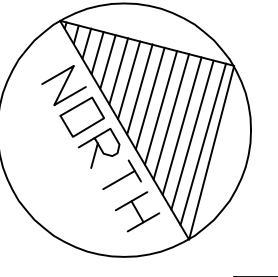

SCALE: 1" = 32'-0"
 WHEN PRINTED ON 24" x 36"

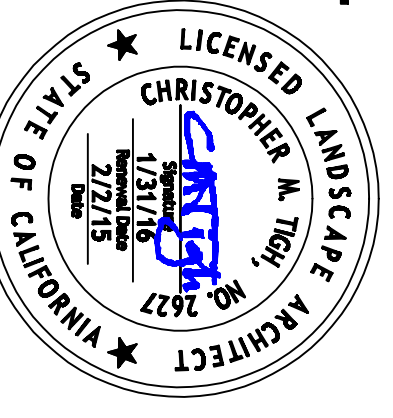

REVISIONS	BY
1	FIRST ISSUED 10/15/13
2	PLANNING SUBMITTAL COMMENTS
3	PLANNING SUBMITTAL COMMENTS
4	PLANNING SUBMITTAL COMMENTS
5	PLANNING SUBMITTAL COMMENTS
6	PLANNING SUBMITTAL COMMENTS
7	PLANNING SUBMITTAL COMMENTS