

**PARKS AND RECREATION COMMISSION QUESTIONS**  
**December 14, 2022 MEETING**

**May Monthly Report**

1. "Forestry staff worked to identify target areas and streets for the street tree campaign Canopy will be developing and implementing for the city." Can you share the target areas and streets identified?

*Attached are the target areas staff identified for the Street Tree campaign. Below is a list of streets staff identified that need more street trees:*

*Spring St.*

*Morgan St.*

*Morgan Ct.*

*Camp Ave.*

*Nita Ave.*

*Ruth Ave.*

*Betlo Ave.*

*Morton Ct.*

*Blackfield Wy.*

*Anthony Ct.*

*Van Buren Cir.*

*Golden Wy.*

*Gest Dr.*

*Sevely Dr.*

*Tahoe Terr.*

*E. Dana St.- between Sylvan Ave. and Tahoe Terr.*

*Tryna Dr.*

*Perich Ct.*

*Carol Ave.*

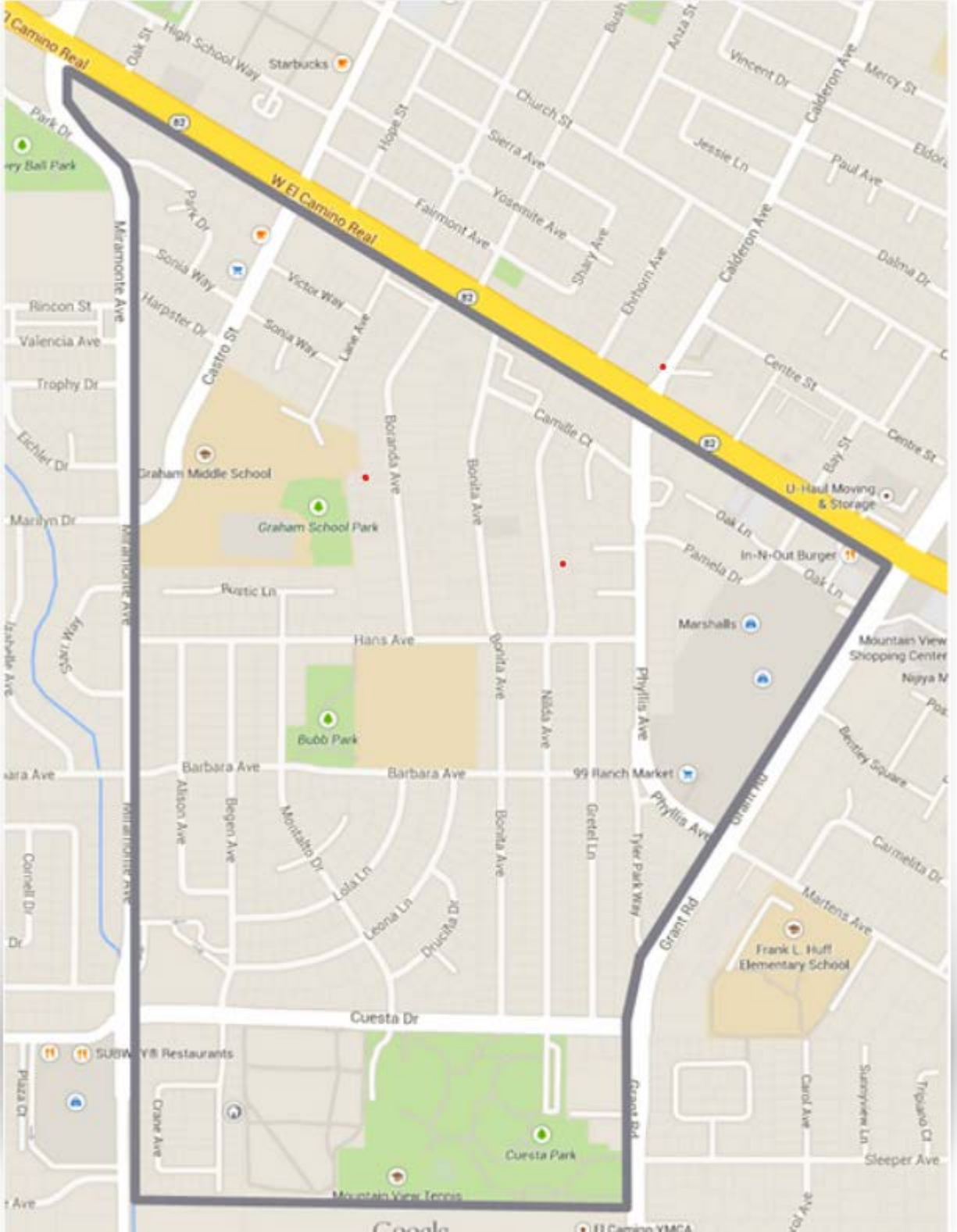

W El Camino Real

Graham Middle School

Graham School Park

Bubb Park

Frank L. Huff Elementary School

Cuesta Park

Google

El Camino YMCA

# Waverly Park

Write a description for your map.

## Legend

- 📍 El Camino Health - Mountain View Hospital
- 📍 Feature 1
- 📍 MVHS Vending Machine Memorial
- 📍 Safeway
- 📍 School
- 📍 The Church of Jesus Christ of Latter?
- 📍 The Salvation Army, Sunnyvale/Mountain?
- 📍 United States Postal Service
- 📍 Waverly Park

