

ALTERNATIVE 3: ROAD DIET – THREE-LANE SECTION WITH BUFFERED BIKE LANES  
(NO SIDE-STREET ACCESS RESTRICTIONS)

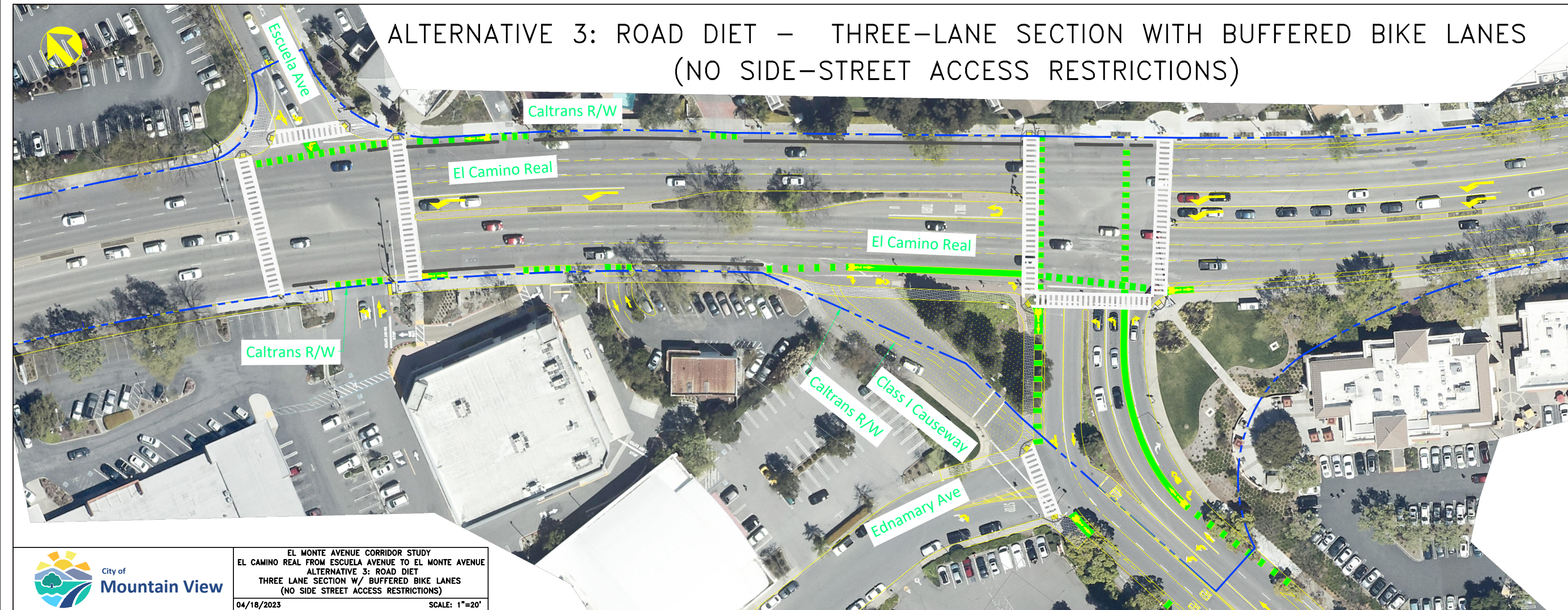

# ALTERNATIVE 3: ROAD DIET – THREE-LANE SECTION WITH BUFFERED BIKE LANES (NO SIDE-STREET ACCESS RESTRICTIONS)

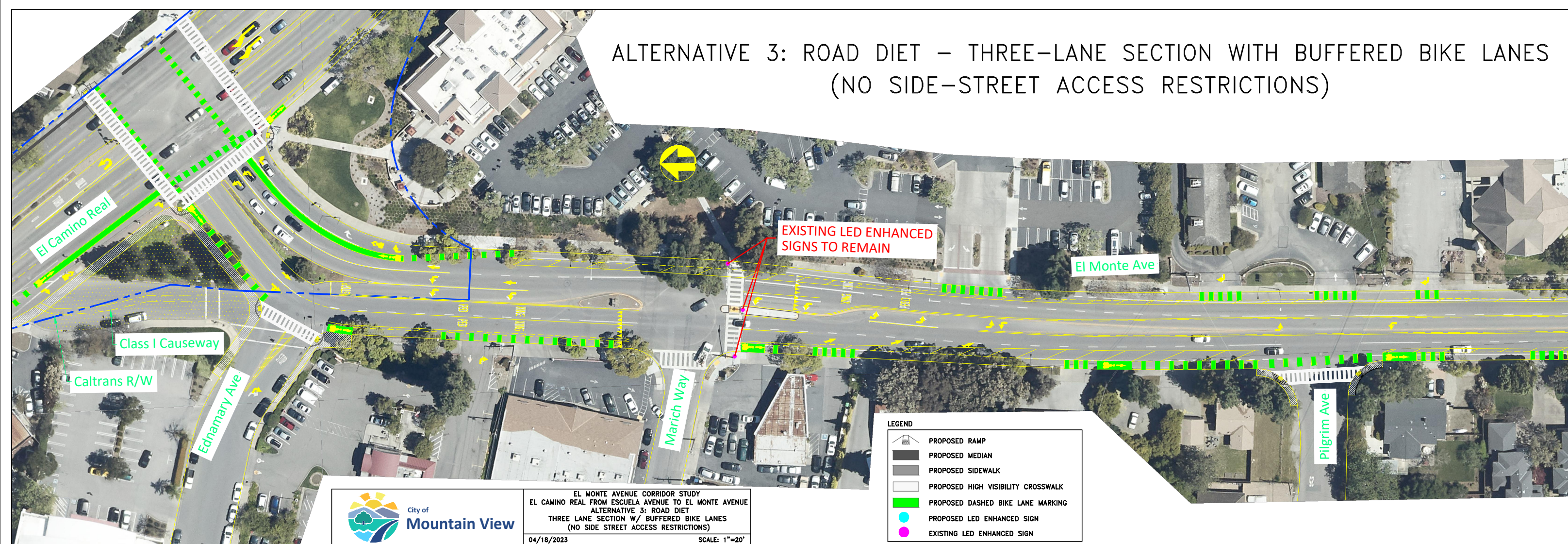

EXISTING LED ENHANCED SIGN TO REMAIN

LEGEND	
	PROPOSED RAMP
	PROPOSED MEDIAN
	PROPOSED SIDEWALK
	PROPOSED HIGH VISIBILITY CROSSWALK
	PROPOSED DASHED BIKE LANE MARKING
	PROPOSED LED ENHANCED SIGN
	EXISTING LED ENHANCED SIGN



EL MONTE AVENUE CORRIDOR STUDY  
EL CAMINO REAL FROM ESCUELA AVENUE TO EL MONTE AVENUE  
ALTERNATIVE 3: ROAD DIET  
THREE LANE SECTION W/ BUFFERED BIKE LANES  
(NO SIDE STREET ACCESS RESTRICTIONS)  
04/18/2023 SCALE: 1"=20'

El Camino Real  
Class I Causeway  
Caltrans R/W  
Ednamary Ave  
Marich Way  
El Monte Ave  
Pilgrim Ave

# ALTERNATIVE 3: ROAD DIET – THREE-LANE SECTION WITH BUFFERED BIKE LANES (NO SIDE-STREET ACCESS RESTRICTIONS)

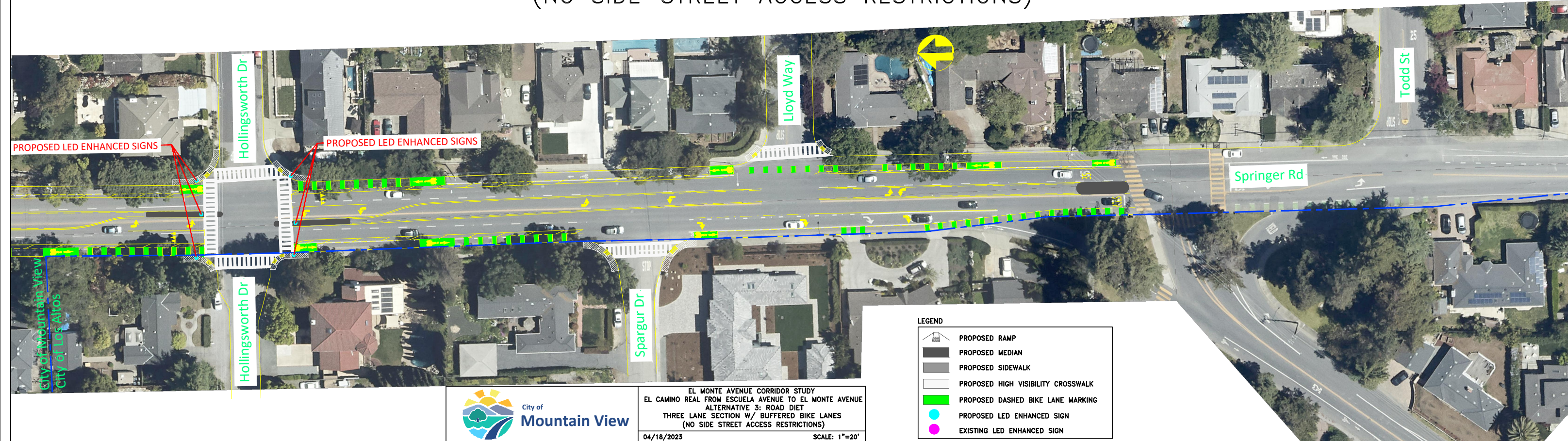

EL MONTE AVENUE CORRIDOR STUDY  
 EL CAMINO REAL FROM ESCUELA AVENUE TO EL MONTE AVENUE  
 ALTERNATIVE 3: ROAD DIET  
 THREE LANE SECTION W/ BUFFERED BIKE LANES  
 (NO SIDE STREET ACCESS RESTRICTIONS)  
 04/18/2023 SCALE: 1"=20'

City of Mountain View  
 City of Los Altos

Hollingsworth Dr

Spargur Dr

Lloyd Way

Springer Rd

Todd St

PROPOSED LED ENHANCED SIGNS

PROPOSED LED ENHANCED SIGNS