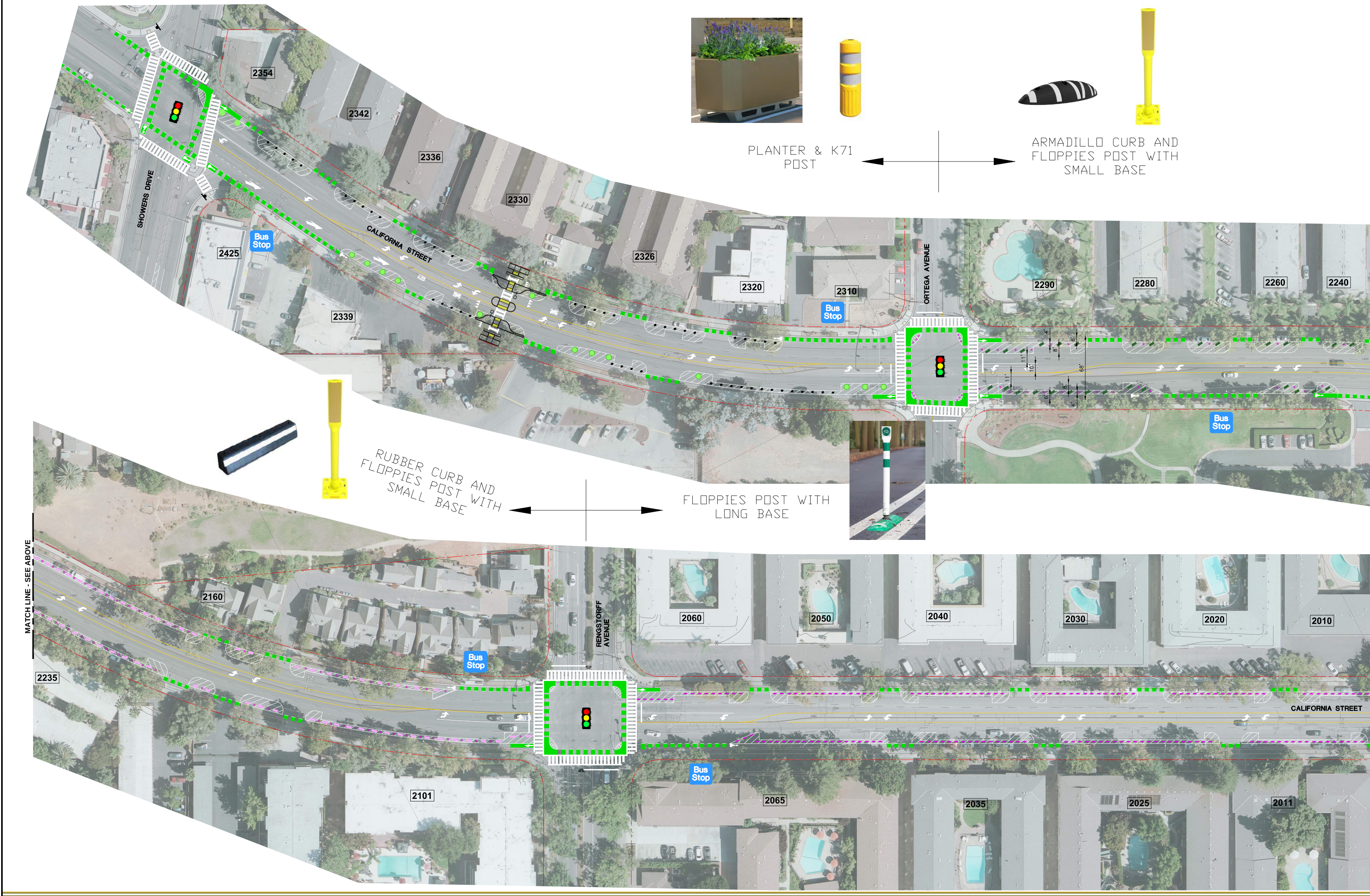
PLANTER & K71 POST
ARMADILLO CURB AND FLOPPIES POST WITH SMALL BASE
RUBBER CURB AND FLOPPIES POST WITH SMALL BASE
FLOPPIES POST WITH LONG BASE
SHOWERS DRIVE
CALIFORNIA STREET
ORTEGA AVENUE
RENGSTORFF AVENUE
MATCH LINE - SEE ABOVE
Bus Stop
2354
2342
2336
2330
2326
2320
2310
2290
2280
2260
2240
2425
2339
2160
2235
2101
2060
2050
2040
2030
2020
2010
2065
2035
2025
2011

City of Mountain View

DRAWING NAME: \\BKF-SJ\vol4\2021\211595_California_Street_Complete_Streets\ENG\EXHIBITS\006_Vertical Element\CA_Plan Line Study_Pilot_Vert-Elem_OVERALL_Exhibit.dwg
PLOT TIME: 09-22-23
PLOTTED BY: wonc

ARMADILLO CURB AND FLOPPIES POST WITH SMALL BASE

RUBBER CURB AND FLOPPIES POST WITH SMALL BASE

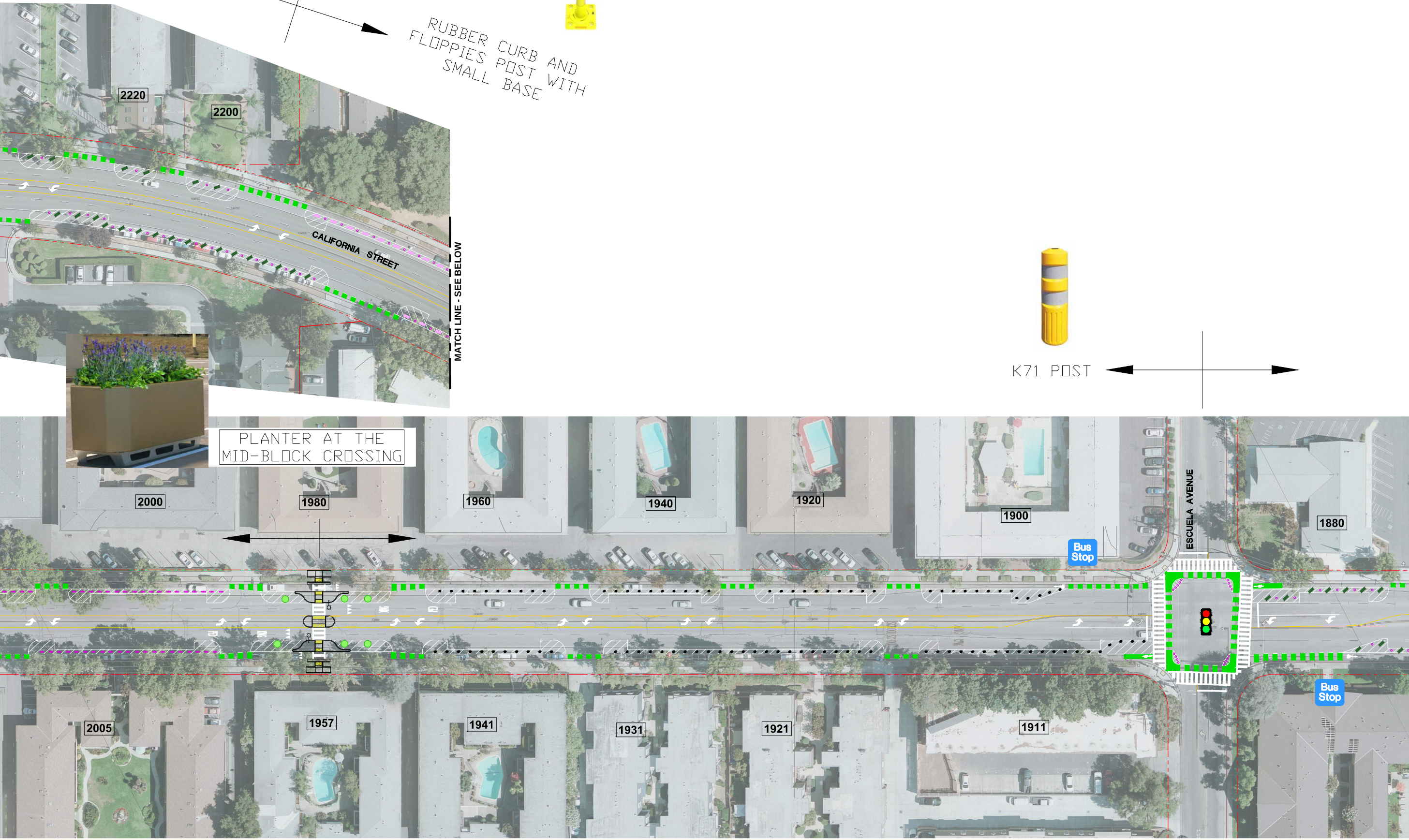
2220
2200
CALIFORNIA STREET
MATCH LINE - SEE BELOW
2000
1980
1960
1940
1920
1900
1880
ESCUELA AVENUE
Bus Stop
2005
1957
1941
1931
1921
1911
Bus Stop

PLANTER AT THE MID-BLOCK CROSSING

K71 POST

CALIFORNIA

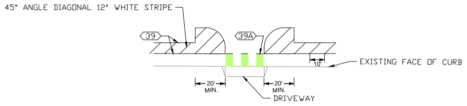
45° ANGLE DIAGONAL 12" WHITE STRIPE
39
39A
EXISTING FACE OF CURB
10'
20'
MIN.
20'
MIN.
DRIVEWAY

DETAIL A
BIKE LANE TREATMENT AT DRIVEWAY (TYP.)
NTS

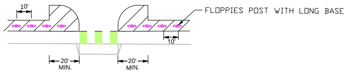
10'
FLOPPIES POST WITH LONG BASE
10'
20'
MIN.
20'
MIN.

DETAIL D
VERTICAL ELEMENT - FLOPPIES POST WITH LONG BASE (TYP.)
NTS

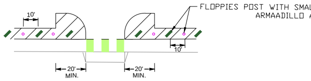
10'
FLOPPIES POST WITH SMAL
ARMAADILLO
10'
20'
MIN.
20'
MIN.

DETAIL G
VERTICAL ELEMENT - COMBINATION WITH ARMADILLO AND FLOPPIES POST WITH SMALL BASE (TYP.)
NTS

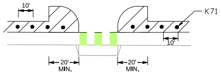
10'
K71
10'
20'
MIN.
20'
MIN.

DETAIL B
VERTICAL ELEMENT - K71 (TYP.)
NTS

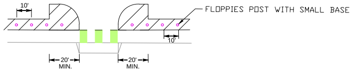
10'
FLOPPIES POST WITH SMALL BASE
10'
20'
MIN.
20'
MIN.

DETAIL E
VERTICAL ELEMENT - FLOPPIES POST WITH SMALL BASE (TYP.)
NTS

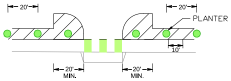
20'
20'
PLANTER
10'
20'
MIN.
20'
MIN.

DETAIL C
VERTICAL ELEMENT - PLANTER(TYP.)
NTS

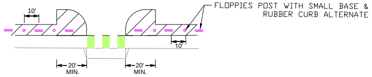
10'
FLOPPIES POST WITH SMALL BASE &
RUBBER CURB ALTERNATE
10'
20'
MIN.
20'
MIN.

DETAIL F
VERTICAL ELEMENT - COMBINATION WITH RUBBER CURB AND FLOPPIES POST WITH SMALL BASE (TYP.)
NTS

ARMADILLO CURB &
FLOPPIES POST WITH
SMALL BASE

PLANTER

PLANTER

K71 POST

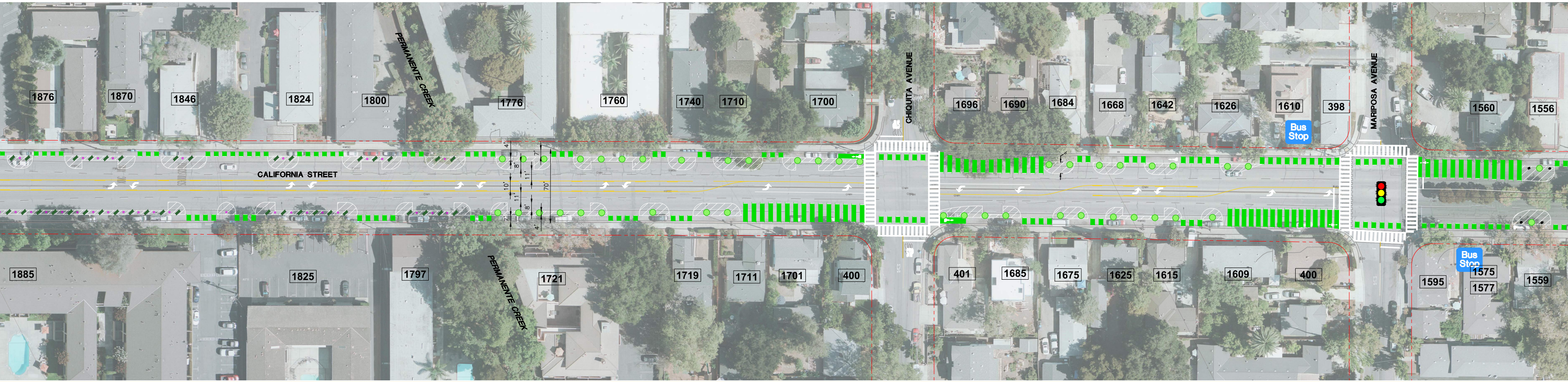
1876
1870
1846
1824
1800
PERMANENTE CREEK
1776
1760
1740
1710
1700
CHIQUITA AVENUE
1696
1690
1684
1668
1642
1626
1610
398
Bus Stop
MARIPOSA AVENUE
1560
1556
CALIFORNIA STREET
4'
7'
8'
11'
10'
11'
8'
7'
4'
70'
1885
1825
1797
PERMANENTE CREEK
1721
1719
1711
1701
400
401
1685
1675
1625
1615
1609
400
1595
Bus Stop
1575
1577
1559

CITY OF MOUNTAIN VIEW

STREET COMPLETE STREETS IMPROVEMENT PROJECT (PILOT)

© BKF ENGINEERS

Attachment 1

LL BASE &
ALTERNATE

LEGEND	
🟥 — —	EXISTNG RIGHT OF WAY / PARCEL LINE
●	K-71 FLEX POST
🟢	PLANTER BOX WITHOUT IRRIGATION
⊖	FLOPPIES MESSAGE POST WITH LONG BASE
●	FLOPPIES MESSAGE POST WITH SMALL BASE
▬ ▬ ▬	RUBBER CURB
/ / /	ARMADILLO CURB

& PLANTER

K71 POST

FLOPPIES POST WITH
LONG BASE

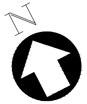

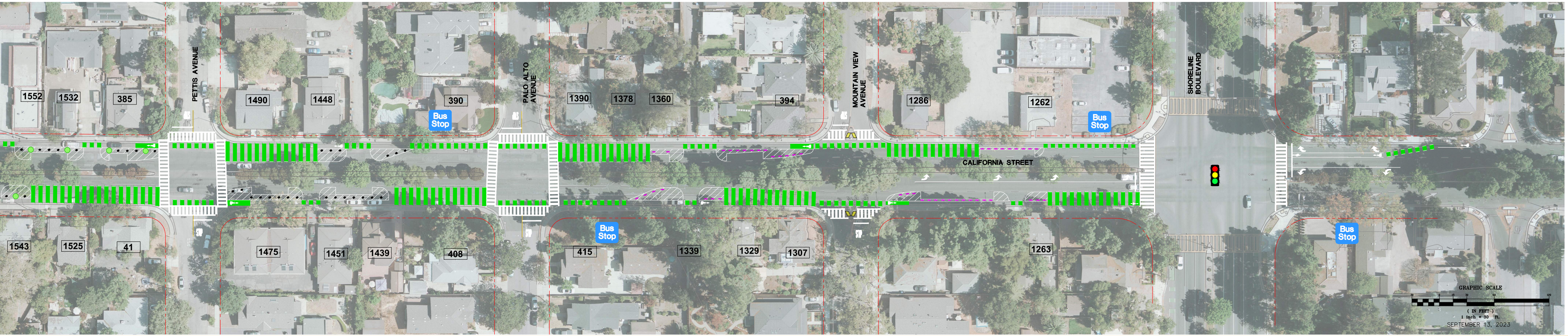
1552
1532
385
PETTIS AVENUE
1490
1448
390
Bus Stop
PALO ALTO AVENUE
1390
1378
1360
394
MOUNTAIN VIEW AVENUE
1286
1262
Bus Stop
SHORELINE BOULEVARD
CALIFORNIA STREET
1543
1525
41
1475
1451
1439
408
415
Bus Stop
1339
1329
1307
1263
Bus Stop
GRAPHIC SCALE
30
0
15
30
60
120
(IN FEET)
1 inch = 30 ft.

SEPTEMBER 13, 2023

IN PROGRESS - FOR DISCUSSION ONLY