

CRISANTO AVE.

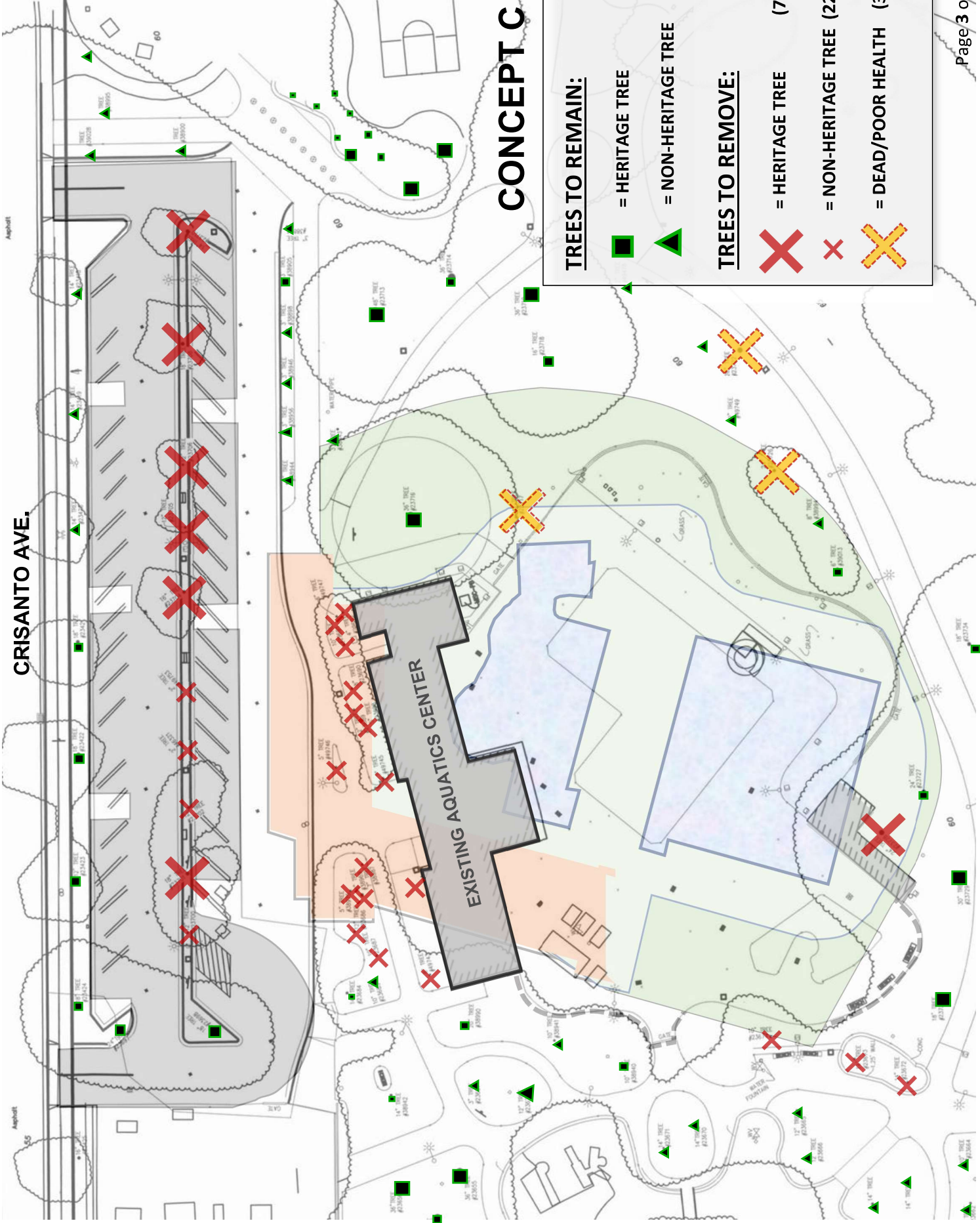

## POTENTIAL TREE IMPACT LIST

## ATTACHMENT 2

| Tree # | Common Tree Name            | Scientific Name        | Trunk Dia. @ 48" Ht. | Heritage Yes / No | Overall Condition | Concept / (TBR) * |
|--------|-----------------------------|------------------------|----------------------|-------------------|-------------------|-------------------|
| 23672  | Southern Magnolia           | (Magnolia grandiflora) | 14.5                 | No                | Very Poor         | Opt. A, B, C      |
| 23673  | Southern Magnolia           | (Magnolia grandiflora) | 16.8                 | Yes               | Fair              | Opt. A, B, C      |
| 23674  | Sweet Bay or Grecian Laurel | (Laurus nobilis)       | 10.4                 | No                | Excellent         | Opt. A, B, C      |
| 23686  | Chinese Tallow Tree         | (Sapium sebiferum)     | 11.8                 | No                | Good              | Opt. A, B, C      |
| 23687  | Chinese Tallow Tree         | (Sapium sebiferum)     | 10.7                 | No                | Good              | Opt. A, B, C      |
| 23688  | European White Birch        | (Betula pendula)       | 5.2                  | No                | Fair              | Opt. A, B, C      |
| 23689  | European White Birch        | (Betula pendula)       | 9.8                  | No                | Good              | Opt. A, B, C      |
| 23690  | European White Birch        | (Betula pendula)       | 6.7                  | No                | Good              | Opt. A, B, C      |
| 23691  | European White Birch        | (Betula pendula)       | 9.2                  | No                | Good              | Opt. A, B, C      |
| 23692  | European White Birch        | (Betula pendula)       | 4.0                  | No                | Fair              | Opt. A, B, C      |
| 23700  | Callery Pear                | (Pyrus calleryana)     | 12.5                 | No                | Fair              | Opt. A, B, C      |
| 23701  | Callery Pear                | (Pyrus calleryana)     | 17.4                 | Yes               | Fair              | Opt. A, B, C      |
| 23702  | Callery Pear                | (Pyrus calleryana)     | 12.1                 | No                | Fair              | Opt. A, B, C      |
| 23704  | Callery Pear                | (Pyrus calleryana)     | 16.0                 | Yes               | Good              | Opt. A, B, C      |
| 23705  | Callery Pear                | (Pyrus calleryana)     | 14.7                 | No                | Fair              | Opt. A, B, C      |
| 23706  | Callery Pear                | (Pyrus calleryana)     | 15.6                 | Yes               | Fair              | Opt. A, B, C      |
| 23708  | Callery Pear                | (Pyrus calleryana)     | 19.5                 | Yes               | Good              | Opt. A, B, C      |

\* This column lists which Concepts impact the tree or if the tree is to be removed ('TBR') prior to the project due to poor health or at the recommendation of the City Arborist.

POTENTIAL TREE IMPACT LIST

ATTACHMENT 2

| Tree # | Common Tree Name | Scientific Name          | Trunk Dia. @ 48" Ht. | Heritage Yes / No | Overall Condition | Concept / (TBR)* |
|--------|------------------|--------------------------|----------------------|-------------------|-------------------|------------------|
| 23710  | Victorian Box    | (Pittosporum undulatum)  | 16.0                 | Yes               | Very Poor         | Opt. A, B, C     |
| 23717  | Queen Palm       | (Syagrus romanzoffianum) | 17.0                 | Yes               | Fair              | TBR              |
| 23722  | European Olive   | (Olea europea)           | 26.5                 | Yes               | Very Poor         | TBR              |
| 23726  | European Olive   | (Olea europea)           | 24.0                 | Yes               | Very Poor         | TBR              |
| 23728  | London Plane     | (Platanus acerifolia)    | 27.4                 | Yes               | Excellent         | Opt. A, B, C     |
| 38943  | Coast Live Oak   | (Quercus agrifolia)      | 3.1                  | No                | Excellent         | Opt. B           |
| 38944  | Crabapple        | (Malus species)          | 4.0                  | No                | Excellent         | Opt. B           |
| 38956  | Crabapple        | (Malus species)          | 4.2                  | No                | Excellent         | Opt. B           |
| 38969  | Saucer Magnolia  | (Magnolia soulangiana)   | 5.7                  | No                | Excellent         | Opt. A, B, C     |
| 38975  | Saucer Magnolia  | (Magnolia soulangiana)   | 5.2                  | No                | Good              | Opt. A, B, C     |
| 46321  | Callery Pear     | (Pyrus calleryana)       | 2.5                  | No                | Fair              | Opt. A, B, C     |
| 49743  | Blue Elderberry  | (Sambucus caerulea)      | 8.0                  | No                | Good              | Opt. A, B, C     |
| 49744  | Smoke Tree       | (Cotinus coggygria)      | 6.0                  | No                | Good              | Opt. A, B, C     |
| 49745  | Blue Elderberry  | (Sambucus caerulea)      | 7.0                  | No                | Good              | Opt. A, B, C     |
| 49746  | Saucer Magnolia  | (Magnolia soulangiana)   | 5.0                  | No                | Excellent         | Opt. A, B, C     |
| 49747  | Blue Elderberry  | (Sambucus caerulea)      | 6.0                  | No                | Good              | Opt. A, B, C     |
| 49753  | Callery Pear     | (Pyrus calleryana)       | 2.0                  | No                | Excellent         | Opt. A, B, C     |

\* This column lists which Concepts impact the tree or if the tree is to be removed ("TBR") prior to the project due to poor health or at the recommendation of the City Arborist.