



**CITY OF MOUNTAIN VIEW**

---

**DOWNTOWN PARKING MAINTENANCE AND  
OPERATION ASSESSMENT DISTRICT**

**ENGINEER'S REPORT  
FISCAL YEAR 2018-19**

**LEONARD SIEGEL  
MAYOR**

**LISA MATICHAK  
VICE-MAYOR**

**MARGARET ABE-KOGA  
COUNCILMEMBER**

**CHRISTOPHER CLARK  
COUNCILMEMBER**

**JOHN MCALISTER  
COUNCILMEMBER**

**KEN ROSENBERG  
COUNCILMEMBER**

**PATRICIA SHOWALTER  
COUNCILMEMBER**

---

**DANIEL H. RICH**

**CITY MANAGER**

**LISA NATUSCH**

**CITY CLERK**

**MICHAEL A. FULLER**

**PUBLIC WORKS DIRECTOR**

**JACQUELINE A. SOLOMON**

**CITY ENGINEER**

**RANDAL TSUDA**

**COMMUNITY DEVELOPMENT DIRECTOR**

---

**PREPARED BY:  
TIFFANY CHEW  
BUSINESS DEVELOPMENT SPECIALIST**

## **TABLE OF CONTENTS**

---

Engineer's Report	3
Assessment District Budget Summary	5
Rules for Spreading Assessment	7
Assessment Roll	(As Attachment)

## **APPENDICES**

---

Appendix A-Off Street Parking Requirements

Appendix B-Public Hearing Notice

Appendix C-Assessment District Map

**ENGINEER'S REPORT  
CITY OF MOUNTAIN VIEW  
DOWNTOWN PARKING MAINTENANCE AND OPERATION ASSESSMENT DISTRICT  
FISCAL YEAR 2018-19**

I, Lisa Natusch, City Clerk of the City of Mountain View, do hereby certify the foregoing assessment was filed with me on May 22, 2018.

---

Lisa Natusch  
City Clerk  
City of Mountain View

I, Lisa Natusch, City Clerk of the City of Mountain View, do hereby certify that the foregoing assessment was approved and confirmed by the City Council of the City of Mountain View on June 26, 2018.

---

Lisa Natusch  
City Clerk  
City of Mountain View

I, Jacqueline A. Solomon, City Engineer of the City of Mountain View, do hereby certify that the foregoing assessment was recorded in my office on June 26, 2018.

---

Jacqueline A. Solomon  
City Engineer  
City of Mountain View

**ENGINEER'S REPORT  
CITY OF MOUNTAIN VIEW  
DOWNTOWN PARKING MAINTENANCE AND OPERATION ASSESSMENT DISTRICT  
FISCAL YEAR 2018-19**

I, Jacqueline A. Solomon, City Engineer of the City of Mountain View, California, pursuant to the provisions of Section 17.128.30, Division VII of Chapter 17 of the Mountain View City Code, hereby make this report on the following benefit assessments to cover the costs and expenses of maintaining and operating the improvements within the Downtown Parking Maintenance and Operation Assessment District of said City, including the costs and expenses incidental thereto, to be paid for by said District.

The amount to be paid therefor by said District for the Fiscal Year 2018-19 is as follows.  
(Reference Budget on Page 5.)

I do hereby assess and apportion the amount of said costs and expenses, including the costs and expenses incidental thereto, upon the several lots, parcels or property liable therefor and benefiting thereby in proportion to the benefits received by such lots or parcels of property, for the maintenance and operation hereof, and more particularly set forth in the assessment roll hereto attached and by reference made a part hereof.

Each lot or parcel of land is described in the assessment roll by reference to its Assessor's Parcel Number (A.P.N.) as shown on the Assessor's Map of the County of Santa Clara for Fiscal Year 2018-19

Dated

Signature

May 22, 2018

\_\_\_\_\_  
Jacqueline A. Solomon  
City Engineer  
City of Mountain View

**ENGINEER'S REPORT  
CITY OF MOUNTAIN VIEW  
DOWNTOWN PARKING MAINTENANCE AND OPERATION ASSESSMENT DISTRICT  
FISCAL YEAR 2018-19**

	Audited Actual <u>2016-17</u>	Adopted Budget <u>2017-18</u>	Estimated <u>2017-18</u>	Proposed Budget <u>2018-19</u>
Revenues and Sources of Funds:				
Property Taxes	\$ 963,530	880,500	983,270	997,700
721400-41xxx Permit Revenues	560,544	500,000	562,716	550,000
212217/41499 Investment Earnings	71,093	77,650	91,462	122,150
721400/41751 Homeowner's Tax Exemption	3,830	3,830	3,612	3,600
721400/42151 Maintenance Assessment District	157,270	158,606	158,606	158,606
212217/42731 Other Revenue	20,777	20,000	11,687	20,000
212217/43699 Total	<u>1,777,044</u>	<u>1,640,586</u>	<u>1,811,353</u>	<u>1,852,056</u>
Expenditures and Uses of Funds:				
Operations	371,339	982,718	528,515	400,918
Capital Projects	0	0	0	0
721400-58941 General Fund Administration	44,211	43,600	43,600	44,000
721400-57170 Self Insurance	840	920	920	800
721400-57120 Transfer to General Operating Fund	108,400	108,400	108,400	108,400
212217-58900 Transfer to Equip Replace Res	367	383	383	390
721400-58972 Total	<u>525,157</u>	<u>1,136,021</u>	<u>681,818</u>	<u>554,508</u>
Revenues and Sources Over (Under)				
Expenditures and Uses	1,251,887	504,565	1,129,535	1,297,548
Beginning Balance, July 1	4,890,381	6,142,268	6,142,268	7,271,803
Reserve for Future Parking Maintenance	<u>(337,500)</u>	<u>(375,000)</u>	<u>(375,000)</u>	<u>(412,500)</u>
Ending Balance, June 30	<u>\$ 5,804,768</u>	<u>6,271,833</u>	<u>6,896,803</u>	<u>8,156,851</u>

**ENGINEER'S REPORT  
CITY OF MOUNTAIN VIEW  
DOWNTOWN PARKING MAINTENANCE AND OPERATION ASSESSMENT DISTRICT  
FISCAL YEAR 2018-19  
RULES FOR SPREADING ASSESSMENT**

Each assessment shall be comprised of two components—one based on land use and the other on parcel area. Approximately, seventy-five percent (75%) of the annual assessment shall be on the basis of land use, while the remaining twenty-five (25%) of the annual assessment shall be on the basis of parcel area. The total of all assessed properties in the District is One Hundred Fifty-Eight Thousand Six Hundred Six Dollars (\$158,606). Therefore, the ratio of total assessment is \$118,606 for land use and \$40,000 for parcel area.

**I. LAND USE COMPONENT**

This component will be based on the total number of off-street parking spaces required by a given land use according to the City of Mountain View Parking Ordinance, Section 36.37.1, Article IV of Chapter 36 of the Mountain View City Code (Appendix A). Vacant buildings will be assessed according to their most recent land use. For properties which have more than one land use, the assessment will be calculated for each land use and then added to get the total assessment for this component.

For Assessment Parcel No. 130, a credit will be given for the land use component to offset services provided to the community. The number of parking spaces assigned to the existing land use on Assessment Parcel No. 130 is zero (0).

The total number of parking spaces required within the district is 5,224. Based on the aforementioned 75 percent ratio and total land use component being \$118,606, the fee per required parking space is \$22.704058.

**II. PARCEL AREA COMPONENT**

This component is based on the parcel area in square footage. In the case of multi-unit residential subdivisions, the area calculated will be on the square footage of the individual unit.

The total parcel area in the district is 955,786 square feet. Based on the aforementioned 25 percent ratio and the total parcel area component being \$40,000, the fee per square foot of parcel area is \$0.0418503.

**ASSESSMENT SUMMARY**

		<b>Rate</b>	<b>Total</b>
<b>Parking Required</b>	<b>5,224</b>	<b>\$22.704058</b>	<b>\$118,606.00</b>
<b>Parcel Area</b>	<b>955,786</b>	<b>\$0.0418503</b>	<b>\$ 40,000.00</b>
			<b>\$158,606.00</b>

**Engineer's Report  
City of Mountain View  
Downtown Parking Maintenance and Operation Assessment District  
Fiscal Year 2018-19**

#	PROPERTY OWNER	APN, LOCATION	LAND USES	BUILDING AREA	PKG.	TTL.PKG.	LAND AREA	ASSESSMENT
<b>1</b>	Clark, R. A./M C Living Trust 990 Villa Street Mountain View, CA 94041	158-15-024 990 Villa	Total	16,785		<b>10</b>	11,250	<b>\$697.87</b>
			Warehouse	13,017	2			
			Office/Studio	3,768	8			
<b>2</b>	M & J Land & Equipment Leasing Company 954 Villa St Mountain View CA 94041	158-15-023 954 Villa	Restaurant	8,200	82	<b>133</b>	11,250	<b>\$3,490.47</b>
			Outdoor Seating	128 outside seats	51			
<b>3</b>	Aviet, Thomas G. 938 Villa St. Mountain View CA 94041-1236	158-15-022 938 Villa	Single Residence	2 units	4	<b>22</b>	11,250	<b>\$970.31</b>
			Restaurant	44 Seats	18			
<b>4</b>	Bryant Park Plaza Inc 111 Main St Suite A Los Altos CA 94022	158-15-037 900 Villa	Office	21,745	72	<b>72</b>	11,250	<b>\$2,105.51</b>
<b>5</b>	City of Mountain View	N/A		N/A	0	<b>0</b>		<b>\$0.00</b>
		1XX Bryant	Alley	3,450 s.f.				
<b>6</b>	Bryant Place Limited Partnership 1068 E. Meadow Circle Palo Alto CA 94303	158-51-001/044 907 W. Evelyn	Residential Condominiums 44 units					
Note: parcels 5, 6, 7, 8, & 9 were redeveloped during the 1999-00 fiscal year. Parcel 5 is the alley, parcel 6 is the residential development and parcels 7, 8, & 9 have been eliminated.								
<b>6a</b>	Rhodes, Bradley J. 2908 Bayview Dr Alameda CA 94501	158-51-001 108 Bryant #1	Residence Condominium	1 Unit	2	<b>2</b>	1,030	<b>\$88.51</b>
<b>6b</b>	Li, Enling 3140 Joann Circle Pleasanton, CA 94588	158-51-002 108 Bryant #3	Residence Condominium	1 Unit	2	<b>2</b>	1,030	<b>\$88.51</b>
<b>6c</b>	Chao, Clifford Hsiang & Ling-Chao, Jackie 311 Ely Place Palo Alto, CA 94306	158-51-003 108 Bryant #5	Residence Condominium	1 Unit	2	<b>2</b>	1,059	<b>\$89.73</b>
<b>6d</b>	Henry, Richard C/Elizabeth K Trustee 13454 Robleda Road Los Altos Hills CA 94022	158-51-004 108 Bryant #7	Residence Condominium	1 Unit	2	<b>2</b>	1,059	<b>\$89.73</b>



**Engineer's Report  
City of Mountain View  
Downtown Parking Maintenance and Operation Assessment District  
Fiscal Year 2018-19**

<b>#</b>	<b>PROPERTY OWNER</b>	<b>APN, LOCATION</b>	<b>LAND USES</b>	<b>BUILDING AREA</b>	<b>PKG.</b>	<b>TTL.PKG.</b>	<b>LAND AREA</b>	<b>ASSESSMENT</b>
<b>6e</b>	Yee Monfor Trustee & Chung Winsome Truste 525 E Meadow Dr Palo Alto CA 94306	158-51-005 108 Bryant #9	Residence Condominium	1 Unit	2	2	1,030	<b>\$88.51</b>
<b>6f</b>	Estoesta, Sheilah S 108 Bryant Street Apt 11 Mountain View CA 94041	158-51-006 108 Bryant #11	Residence Condominium	1 Unit	2	2	1,030	<b>\$88.51</b>
<b>6g</b>	Lin, Hung-Jen & Chen, Hsueh-Mei 108 Bryant Street Apt 2 Mountain View CA 94041	158-51-007 108 Bryant #2	Residence Condominium	1 Unit	2	2	1,080	<b>\$90.61</b>
<b>6h</b>	Nair Rekha and Sundar Kartik 108 Bryant Street Unit 4 Mountain View CA 94041	158-51-008 108 Bryant #4	Residence Condominium	1 Unit	2	2	1,080	<b>\$90.61</b>
<b>6i</b>	Goff, Thomas G. & Ecklund, Deanne 108 Bryant Street Apt 6 Mountain View CA 94041	158-51-009 108 Bryant #6	Residence Condominium	1 Unit	2	2	1,172	<b>\$94.46</b>
<b>6j</b>	Agarwal, Suresh/Renu 3423 Meadowsland Ln San Jose CA 95135	158-51-010 108 Bryant #8	Residence Condominium	1 Unit	2	2	1,172	<b>\$94.46</b>
<b>6k</b>	Pinkerton, William & Pamela 8 Huckleberry Ct Monterey CA 93940	158-51-011 108 Bryant #10	Residence Condominium	1 Unit	2	2	1,080	<b>\$90.61</b>
<b>6l</b>	Lee, Cheryl C 108 Bryant Street Apt 12 Mountain View CA 94041	158-51-012 108 Bryant #12	Residence Condominium	1 Unit	2	2	1,080	<b>\$90.61</b>
<b>6m</b>	Young, Karen K Living Trust 116 Melville Ave Palo Alto CA 94301	158-51-013 108 Bryant #33	Residence Condominium	1 Unit	2	2	1,030	<b>\$88.51</b>
<b>6n</b>	Loughlin Trust 267 Alta Visita Ave Los Latos CA 94022	158-51-014 108 Bryant #35	Residence Condominium	1 Unit	2	2	1,030	<b>\$88.51</b>
<b>6o</b>	Cheng-Li Lui Living Trust 108 Bryant Street Apt 37 Mountain View CA 94041	158-51-015 108 Bryant #37	Residence Condominium	1 Unit	2	2	1,030	<b>\$88.51</b>
<b>6p</b>	Chan, Darren 108 Bryant Street Apt 39 Mountain View CA 94041	158-51-016 108 Bryant #39	Residence Condominium	1 Unit	2	2	1,030	<b>\$88.51</b>
<b>6q</b>	Manungay, Albert L 108 Bryant Street Apt 41 Mountain View CA 94041	158-51-017 108 Bryant #41	Residence Condominium	1 Unit	2	2	1,059	<b>\$89.73</b>

**Engineer's Report**  
**City of Mountain View**  
**Downtown Parking Maintenance and Operation Assessment District**  
**Fiscal Year 2018-19**

#	PROPERTY OWNER	APN, LOCATION	LAND USES	BUILDING AREA	PKG.	TTL.PKG.	LAND AREA	ASSESSMENT
<b>6r</b>	Martinez, Wayne & Maria I Trustee 2676 Greenrock Road Milpitas CA 95035	158-51-018 108 Bryant #43	Residence Condominium	1 Unit	2	2	1,059	<b>\$89.73</b>
<b>6s</b>	Joshi, Ruta 108 Bryant St #34 Mountain View CA 94041	158-51-019 108 Bryant #34	Residence Condominium	1 Unit	2	2	1,080	<b>\$90.61</b>
<b>6t</b>	Tanouchi Reiko 108 Bryant St #36 Mountain View CA 94041	158-51-020 108 Bryant #36	Residence Condominium	1 Unit	2	2	1,080	<b>\$90.61</b>
<b>6u</b>	Kasof, Robert M 108 Bryant Street # 38 Mountain View CA 94041	158-51-021 108 Bryant #38	Residence Condominium	1 Unit	2	2	1,172	<b>\$94.46</b>
<b>6v</b>	Mulyasmita, Cindy Mulhasasmita, Widya 108 Bryant Street Unit 40 Mountain View CA 94041	158-51-022 108 Bryant #40	Residence Condominium	1 Unit	2	2	1,172	<b>\$94.46</b>
<b>6w</b>	Koh, Huilin 1032 Mississippi St San Francisco CA 94107	158-51-023 108 Bryant #42	Residence Condominium	1 Unit	2	2	1,080	<b>\$90.61</b>
<b>6x</b>	Tessler, David 108 Bryant Street Apt 44 Mountain View CA 94041	158-51-024 108 Bryant #44	Residence Condominium	1 Unit	2	2	1,080	<b>\$90.61</b>
<b>6y</b>	Huang, Amy 108 Bryant Street Apt 31 Mountain View CA 94041	158-51-025 108 Bryant #31	Residence Condominium	1 Unit	2	2	1,427	<b>\$105.13</b>
<b>6z</b>	Sastrawidjaja Susi Trust 973 Governors Bay Dr Redwood City CA 94061	158-51-026 108 Bryant #29	Residence Condominium	1 Unit	2	2	1,059	<b>\$89.73</b>
<b>6aa</b>	Karr, Cynthia L. Trustee 662 Oakwood Court Los Altos CA 94024	158-51-027 108 Bryant #27	Residence Condominium	1 Unit	2	2	1,059	<b>\$89.73</b>
<b>6ab</b>	Tyner Ents LLC 108 Bryant St #25 Mountain View CA 94041	158-51-028 108 Bryant #25	Residence Condominium	1 Unit	2	2	1,059	<b>\$89.73</b>
<b>6ac</b>	Xu, Katherine Hui 128 E. Edith Avenue Los Altos CA 94022	158-51-029 108 Bryant #23	Residence Condominium	1 Unit	2	2	1,059	<b>\$89.73</b>

**Engineer's Report  
City of Mountain View  
Downtown Parking Maintenance and Operation Assessment District  
Fiscal Year 2018-19**

#	PROPERTY OWNER	APN, LOCATION	LAND USES	BUILDING AREA	PKG.	TTL.PKG.	LAND AREA	ASSESSMENT
<b>6ad</b>	Wu, Jonathan; 108 Bryant St Apt 21 Mountain View CA 94041	158-51-030 108 Bryant #21	Residence Condominium	1 Unit	2	2	1,427	<b>\$105.13</b>
<b>6ae</b>	Huang, Jeffrey & Leung Stephanie 980 Alameda De Las Pulgas San Carlos, CA 94070	158-51-031 108 Bryant #32	Residence Condominium	1 Unit	2	2	1,352	<b>\$102.00</b>
<b>6af</b>	Blake-Burke Peter C Trustee 21102 Tarmarind Ct Cupertino CA 95104	158-51-032 108 Bryant #30	Residence Condominium	1 Unit	2	2	1,172	<b>\$94.46</b>
<b>6ag</b>	Gazioglu, Husamettin 4610 E Mercer Way Mercer Island WA 98040	158-51-033 108 Bryant #28	Residence Condominium	1 Unit	2	2	1,172	<b>\$94.46</b>
<b>6ah</b>	Cymrot, Allen & Barbara Trustee 1202 Christobal Privada Mountain View CA 94040	158-51-034 108 Bryant #26	Residence Condominium	1 Unit	2	2	1,172	<b>\$94.46</b>
<b>6ai</b>	Gimpel, Jon E. PO Box 390067 Mountain View CA 94039	158-51-035 108 Bryant #24	Residence Condominium	1 Unit	2	2	1,172	<b>\$94.46</b>
<b>6aj</b>	Phansalkar Shailesh Trust 435 China Basin Street Unit 441 San Francisco CA 94158	158-51-036 108 Bryant #22	Residence Condominium	1 Unit	2	2	1,352	<b>\$102.00</b>
<b>6ak</b>	Germain, Brian J/Dana 108 Bryant St Apt 19 Mountain View CA 94041	158-51-037 108 Bryant #19	Residence Condominium	1 Unit	2	2	1,427	<b>\$105.13</b>
<b>6al</b>	Brannen, Mary A Yoko Trust 48 Bis Rue Beranger Fontainebleu 773 FR	158-51-038 108 Bryant #17	Residence Condominium	1 Unit	2	2	1,080	<b>\$90.61</b>
<b>6am</b>	Kao, Wayne 225 E 10th St #4H New York NY 10003	158-51-039 108 Bryant #15	Residence Condominium	1 Unit	2	2	1,080	<b>\$90.61</b>
<b>6an</b>	Zhnag Ming & Zheng Haiyan 1096 Karen Way Mountain View CA 94040	158-51-040 108 Bryant #13	Residence Condominium	1 Unit	2	2	1,427	<b>\$105.13</b>
<b>6ao</b>	Chan, Darren 108 Bryant St. Apt 20 Mountain View CA 94041	158-51-041 108 Bryant #20	Residence Condominium	1 Unit	2	2	1,352	<b>\$102.00</b>

**Engineer's Report**  
**City of Mountain View**  
**Downtown Parking Maintenance and Operation Assessment District**  
**Fiscal Year 2018-19**

#	PROPERTY OWNER	APN, LOCATION	LAND USES	BUILDING AREA	PKG.	TTL.PKG.	LAND AREA	ASSESSMENT
<b>6ap</b>	Gupta Neeraj 108 Bryant St. Apt 18 Mountain View CA 94041	158-51-042 108 Bryant #18	Residence Condominium	1 Unit	2	<b>2</b>	1,172	<b>\$94.46</b>
<b>6aq</b>	Su, Hon-Tsing Trustee Su, Pon-Ming Trustee 1214 E Lexington Ave Pomona CA 91766	158-51-043 108 Bryant #16	Residence Condominium	1 Unit	2	<b>2</b>	1,172	<b>\$94.46</b>
<b>6ar</b>	Berry, Kathryn A. 1278 Estate Dr. Los Altos CA 94024	158-51-044 108 Bryant #14	Residence Condominium	1 Unit	2	<b>2</b>	1,352	<b>\$102.00</b>
<b>11</b>	West Evelyn Bryant Office Partners 6272 Virgo Rd Oakland CA 94611  *Parcels 10 and 11 merged with recordation of the final map in 2013.	158-15-039 871-891 W. Evelyn	Office	63,129	210	<b>210</b>	16,500	<b>\$5,458.38</b>
<b>12</b>	City of Mountain View	N/A 135 Bryant	Parking Structure #1					<b>\$0.00</b>
<b>13</b>	Chen Mark 357 Castro St Suite 5 Mountain View CA 94041	158-15-014 860 Villa	Parking for #15	N/A	0	<b>0</b>	3,120	<b>\$130.57</b>
<b>14a*</b>	R & S Mountain Plaza LLC 14835 E Shea Blvd Suite 103 Fountain Hills AZ 85268	158-16-001 888 Villa (1st Floor)	Personal Service Office	2,357 1,000	13 3	<b>16</b>	1,199	<b>\$413.44</b>
<b>14b*</b>	R & S Mountain Plaza LLC 14835 E Shea Blvd Suite 103 Fountain Hills AZ 85268	158-16-003 888 Villa (2nd Floor)	Office	3,859	13	<b>13</b>	1,379	<b>\$352.87</b>
<b>14c*</b>	R/S Mountain Plaza LLC 888 Villa St Mountain View CA 94041	158-16-002 888 Villa (2nd Floor)	Office	1,063	4	<b>4</b>	380	<b>\$106.73</b>
<b>14d*</b>	R & S Mountain Plaza LLC 14835 E Shea Blvd Suite 103 Fountain Hills AZ 85268	158-17-001 888 Villa (3rd Floor)	Office	4,921	16	<b>16</b>	1,758	<b>\$436.85</b>
<b>14e*</b>	R & S Mountain Plaza LLC 14835 E Shea Blvd Suite 103 Fountain Hills AZ 85268	158-18-001 888 Villa (4th Floor)	Office	3,611	12	<b>12</b>	1,290	<b>\$326.44</b>

**Engineer's Report  
City of Mountain View  
Downtown Parking Maintenance and Operation Assessment District  
Fiscal Year 2018-19**

#	PROPERTY OWNER	APN, LOCATION	LAND USES	BUILDING AREA	PKG.	TTL.PKG.	LAND AREA	ASSESSMENT
<b>14f*</b>	R & S Mountain Plaza LLC 14835 E Shea Blvd Suite 103 Fountain Hills AZ 85268	158-18-002 888 Villa (5th Floor)	Office	3,102	10	<b>10</b>	1,108	<b>\$273.42</b>
<b>15</b>	Chen Mark & Villa ST LLC 357 Castro St #5 Mountain View CA 94041	158-15-015 852-858 Villa	Total Retail & Personal Serv. Manufacturing Restaurant Apartment	3,840 1,920 960 960 1 Unit		<b>26</b>	4,680	<b>\$786.17</b>
<b>16</b>	Hanson America LLC P.O. Box 4631 Mountain View CA 94040	158-15-013 194-198 Castro	Total Office Restaurant Outdoor Seating	7,392 3,892 3,500 87 outside seats		<b>80</b>	6,150	<b>\$2,073.71</b>
<b>17a</b>	Chen Chien-Liang & Hsiang-Fang Trustee 632 Camellia Way Los Altos CA 94024	158-15-033 186 Castro	Total Restaurant	2,247 2,247		<b>22</b>	3,075	<b>\$628.18</b>
Note: parcel 17 was split during 1994/95; former APN is 158-15-012								
<b>17b</b>	Tu & Chu Corporation Et Al Tu Ching-Sung;Ming 471 Villa Street Mountain View CA 94041	158-15-032 180 Castro	Restaurant	2,307	23	<b>23</b>	3,075	<b>\$650.89</b>
Note: parcel 17 was split during 1994/95; former APN is 158-15-012								
<b>18</b>	Hwang, Chiu N & Hsiao C Trustee 555 W Dana Street Mountain View CA 94041-1202	158-15-011 174 Castro	Restaurant	5,300	53	<b>53</b>	6,150	<b>\$1,460.69</b>
<b>19</b>	Chen, Chien-Liang; Hsiang-Fang W Trustee 632 Camellia Way Los Altos CA 94024	158-15-010 160 Castro	Restaurant	2,990	30	<b>30</b>	3,205	<b>\$815.26</b>
<b>20</b>	Grand Franklin Inc. 168 Burns Ave Atherton CA 94027	158-15-036 142 - 156 Castro	Total Restaurant Restaurant Restaurant Restaurant Office	17,700 2,000 2,000 2,000 2,000 9,700		<b>112</b>	10,148	<b>\$2,967.55</b>
<b>21</b>	Ha Donna Dompling et al, Yu, Elaine 1670 Zanker Road San Jose CA 95112	158-15-008 134 Castro	Restaurant	6,480	65	<b>65</b>	3,690	<b>\$1,630.19</b>

**Engineer's Report  
City of Mountain View  
Downtown Parking Maintenance and Operation Assessment District  
Fiscal Year 2018-19**

#	PROPERTY OWNER	APN, LOCATION	LAND USES	BUILDING AREA	PKG.	TTL.PKG.	LAND AREA	ASSESSMENT
22	Click Enterprises LLC 11335 Eastbrook Avenue Los Altos CA 94024	158-15-038 124-126 Castro	Restaurant	5,004	50	50	6,212	\$1,395.18
23	Margaretic, Pero & Anka 335 Main St #A Los Altos CA 94022	158-15-006 110 Castro	Restaurant	5,000	50	50	5,374	\$1,360.12
24	Wang, Sandy Nanyean/Young Namching Trust 12059 Marilla Drive Saratoga, CA 95070	158-15-005 108 Castro	Restaurant	2,300	23	23	2,849	\$641.42
25	Smith, Scott L Trustee 123 Hillcrest Road San Carlos CA 94070	158-15-004 102 Castro	Restaurant	3,000	30	30	3,210	\$815.46
26	Wang, Sandy N/Young Namching Trustee 12059 Marilla Drive Saratoga, CA 95070	158-15-003 867 W. Evelyn	Medical Offices	480	3	3	480	\$88.20
27	City of Mountain View	N/A Evelyn & Castro	Transit Plaza					\$0.00
28	Tang, Kim C Trustee & Betty Y Trustee 1395 Bellingham Way Sunnyvale CA 94087	158-20-014 135-143 Castro	Total Personal Service Restaurant	2,440 685 1,755	4 18	22	2,904	\$621.02
29a*	Trinh, Quan LLC 1727 Echo Canyon Ct. San Jose CA 95121	158-19-001 147 Castro #1	Restaurant	1,312	13	13	668	\$323.11
29b*	Trinh, Quan LLC 147 Castro Street Suite 2a Mountain View CA 94041	158-19-002 147 Castro #2a	Professional Office	656	2	2	506	\$66.58
29c*	Trinh, Quan LLC 147 Castro Street Suite 2a Mountain View CA 94041	158-19-003 147 Castro #2b	Professional Office	656	2	2	506	\$66.58
29d*	Trinh, Quan LLC 147 Castro Street Suite 2a Mountain View CA 94041	158-19-004 147 Castro #3	Professional Office	1,000	3	3	668	\$96.07

**Engineer's Report  
City of Mountain View  
Downtown Parking Maintenance and Operation Assessment District  
Fiscal Year 2018-19**

#	PROPERTY OWNER	APN, LOCATION	LAND USES	BUILDING AREA	PKG.	TTL.PKG.	LAND AREA	ASSESSMENT																																																																																																																																	
<b>30</b>	Quan, Trinh LLC 153 Castro St Mountain View CA 94041	158-20-071 153 Castro	Restaurant	7,854	79	<b>93</b>	5,640	<b>\$2,347.52</b>																																																																																																																																	
			Office	4,286	14				<b>31</b>	Jehning, Albert R & Audrey R Trustee 561 Carla Ct Mountain View CA 94040	158-20-012 169-171 Castro	Total			<b>16</b>	4,802	<b>\$564.23</b>	Retail	945	5	Apartments	5 Units	10	Storage	2,255	1	<b>32</b>	Fraternal Order of Eagles Mt View Aerie2 PO Box 627 Mountain View CA 94042	158-20-011 181 Castro	Meeting Hall	1,800	36	<b>36</b>	2,462	<b>\$920.39</b>	<b>33</b>	D/K 191 Castro LLC 1777 S Bascom Ave Suite D Campbell CA 95008	158-20-010 185-191 Castro	Total	9,189		<b>67</b>	6,326	<b>\$1,785.93</b>	Office	3,815	13	Restaurant	5,374	54	<b>34</b>	Chen Chien-Liang Trustee Chen, Chien-Liang; His 632 Camellia Way Los Altos Hills CA 94024	158-20-009 740-746 Villa	Total	3,000		<b>27</b>	4,306	<b>\$793.23</b>	Restaurant	2,250	23	Retail	750	4	<b>35</b>	Seven Stars Management LLC 357 Castro Street # 5 Mountain View CA 94041	158-20-008 702 - 738 Villa	Total	5,600		<b>38</b>	8,625	<b>\$1,223.72</b>	Personal Services	3,200	18	Retail	800	4	Restaurant	1,600	16	<b>36</b>	City of Mountain View	N/A 1XX Hope	Parking Lot #4					<b>\$0.00</b>	<b>37</b>	C-M Evelyn Station LLC 1590 Oakland Road Unit B111 San Jose CA 95131	158-20-015 727 - 747 W Evelyn Ave	Total	5,800		<b>28</b>	7,822	<b>\$963.08</b>	Auto Service	2,530	14	Retail	700	4	Office	1,870	6	Personal Services	700	4	<b>38</b>	C-M Evelyn Station LLC 1590 Oakland Road Unit B111 San Jose CA 95131	158-20-066 701 W. Evelyn	Total	3,378		<b>23</b>	2,278	<b>\$617.54</b>	Restaurant	1,344	13	Indoor Recreation	2,034	10	<b>39</b>	Wang, Andela Chia-I Trustee 38 3rd St Apt 203 Los Altos Hills CA 94022	158-20-005 105 Hope Street	Total	8,850		<b>34</b>	8,970	<b>\$1,147.35</b>
<b>31</b>	Jehning, Albert R & Audrey R Trustee 561 Carla Ct Mountain View CA 94040	158-20-012 169-171 Castro	Total			<b>16</b>	4,802	<b>\$564.23</b>																																																																																																																																	
			Retail	945	5																																																																																																																																				
			Apartments	5 Units	10																																																																																																																																				
			Storage	2,255	1																																																																																																																																				
<b>32</b>	Fraternal Order of Eagles Mt View Aerie2 PO Box 627 Mountain View CA 94042	158-20-011 181 Castro	Meeting Hall	1,800	36	<b>36</b>	2,462	<b>\$920.39</b>																																																																																																																																	
<b>33</b>	D/K 191 Castro LLC 1777 S Bascom Ave Suite D Campbell CA 95008	158-20-010 185-191 Castro	Total	9,189		<b>67</b>	6,326	<b>\$1,785.93</b>																																																																																																																																	
			Office	3,815	13																																																																																																																																				
			Restaurant	5,374	54																																																																																																																																				
<b>34</b>	Chen Chien-Liang Trustee Chen, Chien-Liang; His 632 Camellia Way Los Altos Hills CA 94024	158-20-009 740-746 Villa	Total	3,000		<b>27</b>	4,306	<b>\$793.23</b>																																																																																																																																	
			Restaurant	2,250	23																																																																																																																																				
			Retail	750	4																																																																																																																																				
<b>35</b>	Seven Stars Management LLC 357 Castro Street # 5 Mountain View CA 94041	158-20-008 702 - 738 Villa	Total	5,600		<b>38</b>	8,625	<b>\$1,223.72</b>																																																																																																																																	
			Personal Services	3,200	18																																																																																																																																				
			Retail	800	4																																																																																																																																				
			Restaurant	1,600	16																																																																																																																																				
<b>36</b>	City of Mountain View	N/A 1XX Hope	Parking Lot #4					<b>\$0.00</b>																																																																																																																																	
<b>37</b>	C-M Evelyn Station LLC 1590 Oakland Road Unit B111 San Jose CA 95131	158-20-015 727 - 747 W Evelyn Ave	Total	5,800		<b>28</b>	7,822	<b>\$963.08</b>																																																																																																																																	
			Auto Service	2,530	14																																																																																																																																				
			Retail	700	4																																																																																																																																				
			Office	1,870	6																																																																																																																																				
			Personal Services	700	4																																																																																																																																				
<b>38</b>	C-M Evelyn Station LLC 1590 Oakland Road Unit B111 San Jose CA 95131	158-20-066 701 W. Evelyn	Total	3,378		<b>23</b>	2,278	<b>\$617.54</b>																																																																																																																																	
			Restaurant	1,344	13																																																																																																																																				
			Indoor Recreation	2,034	10																																																																																																																																				
<b>39</b>	Wang, Andela Chia-I Trustee 38 3rd St Apt 203 Los Altos Hills CA 94022	158-20-005 105 Hope Street	Total	8,850		<b>34</b>	8,970	<b>\$1,147.35</b>																																																																																																																																	
			Office	7,690	26																																																																																																																																				
			Medical Office	1,160	8																																																																																																																																				

**Engineer's Report  
City of Mountain View  
Downtown Parking Maintenance and Operation Assessment District  
Fiscal Year 2018-19**

#	PROPERTY OWNER	APN, LOCATION	LAND USES	BUILDING AREA	PKG.	TTL.PKG.	LAND AREA	ASSESSMENT
40	City of Mountain View	N/A 1XX Hope	Parking Lot #8					\$0.00
41	Hong Yih-Loing and Nai Wan Amy 52 Broadacres Rd Atherton CA 94027	158-20-003 682 Villa	Medical Clinic	55	55	55	9,000	\$1,625.39
42	McLeod Harriet L Trustee Et Al 430 Cypress Drive Los Altos CA 94022	158-22-022 211 Hope	U.S. Post Office (warehousing and service)	12,325	59	59	22,500	\$2,281.17
43	235 Hope Street Investors LLC 990 Commercial Street Palo Alto CA 94030	158-22-021 231-235 Hope	Single Residence Apartments	1 unit 4 units	2 4	6	11,250	\$607.04
44	City of Mountain View	N/A	Parking Lot #9					\$0.00
45	City of Mountain View	2XX Hope						
46	Komo Family Trust 23225 Ravensbury Ave Los Altos Hills CA 94024	158-22-018 660 W Dana	Professional Offices	5,000	17	17	6,325	\$650.68
47	Buenviaje Romulo D Trustee Buenviaje Milagros T 23275 Eastbrook Court Los Altos Hills CA 94024	158-22-019 676 - 698 W. Dana	Total Restaurant Personal Services Professional Offices	5,742 1,955 1,557 2,230		36	10,925	\$1,274.56
48	Sun, John S et Al Sun, Edmund Y Trustee PO Box 1411 San Carlos CA 94070	158-22-016 280 Hope	Office	8,214	27	27	5,950	\$862.02
49	Lee, David Y & Jia H Trustee 2430 20th Avenue San Francisco CA 94116	158-22-017 736 - 744 W. Dana	Total Nightclub Restaurant	6,260 3,400 2,860		97	5,950	\$2,451.31
50	Sun, John S et Al Sun, John S Trustee PO Box 1411 San Carlos CA 94041	158-22-015 278 Hope	Office	6,518	22	22	8,400	\$851.04
51	City of Mountain View	N/A 2XX Hope	Parking Lot #5					\$0.00



**Engineer's Report  
City of Mountain View  
Downtown Parking Maintenance and Operation Assessment District  
Fiscal Year 2018-19**

#	PROPERTY OWNER	APN, LOCATION	LAND USES	BUILDING AREA	PKG.	TTL.PKG.	LAND AREA	ASSESSMENT
<b>52a</b>	Laima LLC	158-22-013	Total	6,800		<b>48</b>	4,927	<b>\$1,295.99</b>
	PO Box 685	210 Hope	Office	3,000	10			
	Mountain View CA 94042		Restaurant	3,800	38			
<b>52b</b>	JSK Real Estate LLC	158-22-012	Restaurant	2,325	23	<b>23</b>	3,768	<b>\$679.89</b>
	1296 Kifer Rd Suite 609 Sunnyvale CA 94086	735 Villa						
<b>53</b>	Akkaya Cihan & Serife	158-22-011	Total	7,125		<b>36</b>	2,360	<b>\$916.12</b>
	4304 Beresford Street	201 Castro	Office	5,375	18			
	San Mateo CA 94403	(761) Villa St)	Restaurant	1,750	18			
<b>54</b>	Premia 215C LLC	158-22-009	Total	22,561		<b>118</b>	8,312	<b>\$3,026.94</b>
	801 Hamilton Street	209 - 227 Castro	Office	15,600	52			
	Redwood City CA 94063		Restaurant	6,357	63			
				Retail	604	3		
<b>55</b>	Larnel Inc.	158-22-050	Restaurant	4,625	46	<b>57</b>	6,792	<b>\$1,578.38</b>
	1710 Granger Avenue Los Altos CA 94024	231 - 235 Castro		28 Outside seats	11			
<b>56</b>	Nolan, Desmond	158-22-007	Total	3,500		<b>45</b>	5,033	<b>\$1,232.33</b>
	16100 Viewfield Road	241 Castro	Restaurant	3,500	35			
	Monte Sereno CA 95030		Outdoor Seating	24 outside seats	10			
<b>57</b>	Hawkes, Derek & Patricia M	158-21-002	Residence	1 Unit	2	<b>2</b>	829	<b>\$80.11</b>
	1001 Hewitt Dr. San Carlos CA 94070	759-C Villa		(1,436 s.f.)				
<b>58</b>	Teruel, Everardo G & Irene G	158-22-006	Nightclub	3,836	38	<b>38</b>	4,294	<b>\$1,042.47</b>
	395 View Street Mountain View CA 94041	251 Castro						
<b>59</b>	KLF Limited Partnership	158-22-005	Professional Offices	6,095	20	<b>20</b>	2,434	<b>\$555.95</b>
	257 Castro Street Suite 105 Mountain View CA 94041	257 Castro						
<b>60</b>	KLF Limited Partnership	158-22-004	Total	8,484		<b>31</b>	4,434	<b>\$889.40</b>
	257 Castro St Suite 105	257 Castro	Professional Offices	7,396	25			
	Mountain View CA 94041		Pers. Service/Retail	1,088	6			

**Engineer's Report  
City of Mountain View  
Downtown Parking Maintenance and Operation Assessment District  
Fiscal Year 2018-19**

#	PROPERTY OWNER	APN, LOCATION	LAND USES	BUILDING AREA	PKG.	TTL.PKG.	LAND AREA	ASSESSMENT
<b>61</b>	King, Warren & Shirley 320 Pinehill Rd. Hillsborough CA 94010	158-22-003 271-273 Castro	Total	1,750		<b>18</b>	3,500	<b>\$555.15</b>
			Restaurant	700	7			
			Restaurant	1,050	11			
<b>62</b>	Santa Teresa Associates 7074 O'Grady Drive San Jose CA 95120	158-22-002 275-277 Castro	Total	3,600		<b>19</b>	3,500	<b>\$577.85</b>
			Retail/Fine Arts Center	3,000	17			
			Office	600	2			
<b>63</b>	Topland Associate 786 W. Dana St. Mountain View CA 94041	158-22-001 279-285 Castro 786 W. Dana	Retail	15,000	83	<b>83</b>	16,100	<b>\$2,558.23</b>
<b>64</b>	Lee, Omar & Christine Trustee 8448 N. Mercer Way Mercer Island WA 98040	158-13-047 298 Castro	Retail	1,500	8	<b>12</b>	1,925	<b>\$353.01</b>
			Apartments	2 Units	4			
<b>65</b>	Topland Associates 786 W Dana St Mountain View CA 94041	158-13-046 292 Castro	Restaurant	2,247	23	<b>23</b>	1,540	<b>\$586.65</b>
<b>66</b>	Mezzetta, George 288 Castro St. Mountain View CA 94041	158-13-045 288 Castro	Restaurant	2,520	25	<b>25</b>	2,910	<b>\$689.39</b>
<b>67</b>	Serovpeyan, Martin & Beatriz Trustee 860 Springfield Drive Campbell CA 95008-0914	158-13-048 826 W. Dana	Pers. Serv./Retail	1,250	7	<b>7</b>	1,250	<b>\$211.25</b>
<b>68</b>	Dexter, Deborah M. et al Dexter, Albert S 844 Terrace Drive Los Altos CA 94024	158-13-049 838 W. Dana	Professional Offices	1,775	6	<b>6</b>	2,383	<b>\$235.96</b>
<b>69</b>	Mah, Howard S & Wanda K Yu Trustee 842 W Dana Street Mountain View CA 94041	158-13-050 842 W. Dana	Personal Services	1,944	11	<b>13</b>	2,867	<b>\$415.14</b>
			Apartment	1 Unit	2			
<b>70</b>	Mah, Howard S & Wanda K Yu Trustee 842 W Dana Street Mountain View CA 94041	158-13-051 854 W. Dana	Restaurant	1,388	14	<b>14</b>	1,500	<b>\$380.64</b>

**Engineer's Report  
City of Mountain View  
Downtown Parking Maintenance and Operation Assessment District  
Fiscal Year 2018-19**

#	PROPERTY OWNER	APN, LOCATION	LAND USES	BUILDING AREA	PKG.	TTL.PKG.	LAND AREA	ASSESSMENT
71	Rutenburg, Maria Trustee 282 Castro Street Mountain View CA 94041	158-13-044 282 Castro	Total	19,800		<b>88</b>	10,821	<b>\$2,450.83</b>
			Retail	9,900	55			
			Professional Office	9,900	33			
72	Chao, Yeong Ling & Joanne P Trustee 268 Castro St Mountain View CA 94041	158-13-043 268 Castro	Professional Office	1,500	5	<b>5</b>	1,777	<b>\$187.89</b>
73	The 252 Castro Investment LLC PO Box 390426 Mountain View CA 94039	158-13-042 252-262 Castro	Retail	5,660	32	<b>52</b>	11,250	<b>\$1,651.44</b>
			Restaurant	1,990	20			
74	Lee King W & Pek H Et Al & Lee David 20670 Green Leaf Ct Cupertino CA 95014	158-13-041 240 - 246 Castro	Restaurant	5,040	50	<b>50</b>	6,450	<b>\$1,405.15</b>
75	Fiegl, George Wang, Anita 25567 Willow Pond Ln Los Altos Hills CA 94022	158-13-060 236 Castro	Total	4,772		<b>35</b>	2,926	<b>\$917.11</b>
			Professional Office	1,912	6			
			Restaurant	2,860	29			
76	Astarea LLC 228 Castro St Mountain View CA 94041	158-13-039 228 Castro	Total	9,518		<b>188</b>	7,280	<b>\$4,566.46</b>
			Nightclub	9,253	185			
			Restaurant	265	3			
77	Wang, Hsiu Feng Trustee 257 Fair Oaks Ave Mountain View CA 94040	158-13-038 220 Castro	Restaurant	2,300	23	<b>23</b>	2,800	<b>\$639.38</b>
78	Bay Area Stronghold Properties 1690 Civic Center Dr Unit 613 Santa Clara CA 95050	158-13-059 212-216 Castro	Restaurant	3,240	32	<b>32</b>	5,005	<b>\$936.00</b>
79	Leung Yee Enterprises Inc. PO Box 32833 San Jose CA 95152	158-13-036 210 Castro	Retail	1,050	6	<b>6</b>	1,016	<b>\$178.74</b>

**Engineer's Report  
City of Mountain View  
Downtown Parking Maintenance and Operation Assessment District  
Fiscal Year 2018-19**

#	PROPERTY OWNER	APN, LOCATION	LAND USES	BUILDING AREA	PKG.	TTL.PKG.	LAND AREA	ASSESSMENT
<b>80</b>	Odd Fellows Independent Order-- Mtn. View Lodge #244 823 Villa Street Mountain View CA 94041	158-13-035 200-206 Castro	Meeting Hall	4,312	35	<b>35</b>	2,152	<b>\$884.70</b>
<b>81</b>	Topland Associates 786 W Dana St. Mountain View CA 94041	158-13-034 831-833 Villa	Personal Service	1,134	6	<b>6</b>	1,218	<b>\$187.20</b>
<b>82</b>	Kim, Jung Ja 8546 Magnolia Way Gilroy CA 95020	158-13-033 841-845 Villa	Total Personal Service Restaurant	1,512 504 1,008	 3 10	<b>13</b>	1,528	<b>\$359.10</b>
<b>83</b>	Nutt Michael G Family Trust 350 Tadpole Ct Templeton CA 93465	158-13-032 853-857-859 Villa	Total Personal Service Restaurant	4,060 1,353 2,707	 8 27	<b>35</b>	4,640	<b>\$988.84</b>
<b>84</b>	Kao, Yo-Ju 725 Gail Avenue Sunnyvale CA 94086	158-13-053 895 Villa	Restaurant	8,700	87	<b>87</b>	13,415	<b>\$2,536.67</b>
<b>85</b>	City of Mountain View	N/A 2XX Bryant	Parking Lot #2					<b>\$0.00</b>
<b>86</b>	Villa Development Corp. 4546 El Camino Real Unit C Los Altos, CA 94022	158-53-001/020 230 Bryant/933 Villa	Residential Condominiums	20 Units				
<b>86a</b>	Page, Matthew J & Cooper, Mackenzie P 230 Bryant Street Apt 1 Mountain View CA 94041	158-53-001 Unit 1	Residence Condominium	1 Unit	2	<b>2</b>	945	<b>\$84.96</b>
<b>86b</b>	Lin, Michelle T Trust 230 Bryant St Apt 2 Mountain View CA 94041	158-53-002 Unit 2	Residence Condominium	1 Unit	2	<b>2</b>	945	<b>\$84.96</b>
<b>86c</b>	Le, Han Ngoc 230 Bryant St Apt 3 Mountain View CA 94041	158-53-003 Unit 3	Residence Condominium	1 Unit	2	<b>2</b>	1,260	<b>\$98.15</b>
<b>86d</b>	Lango, Jason 230 Bryant St Apt 4 Mountain View CA 94041	158-53-004 Unit 4	Residence Condominium	1 Unit	2	<b>2</b>	1,260	<b>\$98.15</b>

**Engineer's Report  
City of Mountain View  
Downtown Parking Maintenance and Operation Assessment District  
Fiscal Year 2018-19**

#	PROPERTY OWNER	APN, LOCATION	LAND USES	BUILDING AREA	PKG.	TTL.PKG.	LAND AREA	ASSESSMENT
<b>86e</b>	Yang, Henry T Y & Dilling T L 4546 El Camino Real Suite 222 Los Altos CA 94022	158-53-005 Unit 5	Residence Condominium	1 Unit	2	2	1,260	<b>\$98.15</b>
<b>86f</b>	Wang, Albert J & Theresa C 230 Bryant St Apt 6 Mountain View CA 94041	158-53-006 Unit 6	Residence Condominium	1 Unit	2	2	1,260	<b>\$98.15</b>
<b>86g</b>	Choi, David H Trustee 230 Bryant Street Apt 7 Mountain View CA 94041	158-53-007 Unit 7	Residence Condominium	1 Unit	2	2	1,260	<b>\$98.15</b>
<b>86h</b>	Cassells, James P. Jr. Zagorski, Greg M 230 Bryant Street Apt 8 Mountain View CA 94041	158-53-008 Unit 8	Residence Condominium	1 Unit	2	2	1,260	<b>\$98.15</b>
<b>86i</b>	Braun, Eric K. 230 Bryant Street Apt 9 Mountain View CA 94041	158-53-009 Unit 9	Residence Condominium	1 Unit	2	2	1,260	<b>\$98.15</b>
<b>86j</b>	Lee William L & Judie B Trustee 655 Bryant Avenue Mountain View CA 94040	158-53-010 Unit 10	Residence Condominium	1 Unit	2	2	1,260	<b>\$98.15</b>
<b>86k</b>	Lin, David T & Kristin R 230 Bryant Street Apt 11 Mountain View CA 94041	158-53-011 Unit 11	Residence Condominium	1 Unit	2	2	1,260	<b>\$98.15</b>
<b>86l</b>	Lee, Randy C. & Linzi M. 14000 Tracy Court Los Altos Hills CA 94022	158-53-012 Unit 12	Residence Condominium	1 Unit	2	2	1,260	<b>\$98.15</b>
<b>86m</b>	Picasso, Dustin Picaso, Kelly 2389 Filbert St San Francisco CA 94123	158-53-013 Unit 13	Residence Condominium	1 Unit	2	2	945	<b>\$84.96</b>
<b>86n</b>	Lin, Jung & Theresa Trustee 230 Bryant Street Apt 14 Mountain View CA 94041	158-53-014 Unit 14	Residence Condominium	1 Unit	2	2	1,125	<b>\$92.50</b>
<b>86o</b>	Yang, Henry T Y & Dilling T L 4546 El Camino Real Suite 222 Los Altos CA 94022	158-53-015 Unit 15	Residence Condominium	1 Unit	2	2	720	<b>\$75.54</b>

**Engineer's Report  
City of Mountain View  
Downtown Parking Maintenance and Operation Assessment District  
Fiscal Year 2018-19**

#	PROPERTY OWNER	APN, LOCATION	LAND USES	BUILDING AREA	PKG.	TTL.PKG.	LAND AREA	ASSESSMENT
<b>86p</b>	Wang, Albert J & Theresa C 230 Bryant St Apt 6 Mountain View CA 94041	158-53-016 Unit 16	Residence Condominium	1 Unit	2	2	1,125	<b>\$92.50</b>
<b>86q</b>	Kwan, Harry J. & Bernie C. 230 Bryant Street Apt 17 Mountain View CA 94041	158-53-017 Unit 17	Residence Condominium	1 Unit	2	2	945	<b>\$84.96</b>
<b>86r</b>	Lee, Sen Lin & Chi Ming 230 Bryant St Apt 18 Mountain View CA 94041	158-53-018 Unit 18	Residence Condominium	1 Unit	2	2	1,508	<b>\$108.53</b>
<b>86s</b>	Lee, Randy C 14000 Tracy Court Los Altos CA 94022	158-53-019 Unit 19	Residence Condominium	1 Unit	2	2	945	<b>\$84.96</b>
<b>86t</b>	Kwan, Harry Ju-Cheng & Bernie Chi-Kun 230 Bryant Street Apt 17 Mountain View CA 94041	158-53-020 Unit 20	Residence Condominium	1 Unit	2	2	698	<b>\$74.63</b>
<b>87</b>	Old Mountain View Properties LLC 3260 Ash St Palo Alto CA 94306 *Parcels 87, 88, 89, 90, 91 and 92 merged with recordation of the final map in 2013.	158-13-061 250 Bryant	Office	67,772	225	225	70,000	<b>\$8,037.93</b>
<b>93</b>	Kraska, Mary J Trustee 956 Amstutz Dr San Jose CA 95129	158-13-029 990-996 W. Dana	Apartments	3 Units	3	3	7,500	<b>\$382.00</b>
<b>94a</b>	Pestoni, Floriano & Maldavsky, Miriam 305 Franklin St Mountain View CA 94041	158-12-070 305 Franklin St.	Residential	1 Units	2	2	5,000	<b>\$254.66</b>
<b>94b</b>	Mahadevan, Vivekanand & Nandini 315 Franklin St Mountain View CA 94041	158-12-071 315 Franklin St.	Residential	1 Units	2	2	5,000	<b>\$254.66</b>

**Engineer's Report  
City of Mountain View  
Downtown Parking Maintenance and Operation Assessment District  
Fiscal Year 2018-19**

#	PROPERTY OWNER	APN, LOCATION	LAND USES	BUILDING AREA	PKG.	TTL.PKG.	LAND AREA	ASSESSMENT
<b>95</b>	Kim, Chang S	158-12-034	Restaurant	3,570		<b>31</b>	5,000	<b>\$913.08</b>
	951 W Dana St.	975 W. Dana	Personal Service	1,100	6			
	Mountain View CA 94041	(951 Dana St)	Restaurant	2,470	25			
<b>96</b>	Residential Condominiums	158-52-001/008 903-939 W. Dana	Residential Condominiums	8 Units				
<b>96a</b>	Sherman, Michael A/Kathleen F Trust 903 W Dana Street Mountain View CA 94041	158-52-001 903 W. Dana	Residence Condominium	1 Unit	2	<b>2</b>	1,406	<b>\$104.26</b>
<b>96b</b>	Lai , Peter & Chen Crystal Et Al Lai, Tze Leung; Leti 909 W Dana St Mountain View CA 94041	158-52-002 909 W. Dana	Residence Condominium	1 Unit	2	<b>2</b>	1,406	<b>\$104.26</b>
<b>96c</b>	Kuo, Yen-Chuan & Li-Miao 14 Sherbornewood San Antonio TX 78218	158-52-003 921 W. Dana	Residence Condominium	1 Unit	2	<b>2</b>	1,406	<b>\$104.26</b>
<b>96d</b>	Rajput, Sanjay & Sapna 915 W Dana Street Mountain View CA 94041	158-52-004 915 W. Dana	Residence Condominium	1 Unit	2	<b>2</b>	1,406	<b>\$104.26</b>
<b>96e</b>	Lee, Sang-Kyu 927 W Dana Street Mountain View CA 94040	158-52-005 927 W. Dana	Residence Condominium	1 Unit	2	<b>2</b>	1,406	<b>\$104.26</b>
<b>96f</b>	Zongker, Douglas E Trustee 933 W Dana St Mountain View CA 94041	158-52-006 933 W. Dana	Residence Condominium	1 Unit	2	<b>2</b>	1,406	<b>\$104.26</b>
<b>96g</b>	Flider, Mark 945 W Dana Street Mountain View CA 94041	158-52-007 945 W. Dana	Residence Condominium	1 Unit	2	<b>2</b>	1,406	<b>\$104.26</b>

**Engineer's Report  
City of Mountain View  
Downtown Parking Maintenance and Operation Assessment District  
Fiscal Year 2018-19**

#	PROPERTY OWNER	APN, LOCATION	LAND USES	BUILDING AREA	PKG.	TTL.PKG.	LAND AREA	ASSESSMENT
<b>96h</b>	Wang, Cynthia 888 N San Mateo Dr #A209 San Mateo CA 94401	158-52-008 939 W. Dana	Residence Condominium	1 Unit	2	2	1,406	<b>\$104.26</b>
<b>97</b>	Marie L, Albert F Scigliano 310 Bryant Street Mountain View CA 94041	158-52-030 310 Bryant	Residence Townhome	1 Unit	2	2	981	<b>\$86.47</b>
<b>97a</b>	Igor Solomennikov 318 Bryant Street Mountain View, CA 94041	158-52-031 318 Bryant	Residence Townhome	1 Unit	2	2	2,156	<b>\$135.64</b>
<b>97b</b>	Elizabeth M. Lison & Iain S. Davidson 316 Bryant Street Mountain View, CA 94041	158-52-032 316 Bryant	Residence Townhome	1 Unit	2	2	2,366	<b>\$144.43</b>
<b>97c</b>	Steven A. Henck & Glennis J. Orloff 314 Bryant Street Mountain View, CA 94041	158-52-033 314 Bryant	Residence Townhome	1 Unit	2	2	2,328	<b>\$142.85</b>
<b>97d</b>	R Richard M. Walker, Trustee et. Al 215 Mt. Hamilton Avenue Los Altos, CA 94022	158-52-034 312 Bryant	Residence Townhome	1 Unit	2	2	2,366	<b>\$144.43</b>
<b>97e</b>	2880 Stevens Creek LLC, Stanton, Patrick 328 Bryant Street Mountain View CA 94041	158-52-035 328 Bryant	Residence Townhome	1 Unit	2	2	1,780	<b>\$119.90</b>
<b>97f</b>	Richard, Karen & Michael Walker 215 Mt. Hamilton Avenue Los Altos, CA 94022	158-52-036 320 Bryant	Residence Townhome	1 Unit	2	2	2,124	<b>\$134.31</b>
<b>99</b>	Residential Condominiums	158-52-009/028 332-368 Bryant	Residential Condominiums 20 Units	20 Units				
*Parcels 98 and 99 merged with recordation of the final map in 2001.								
<b>99a</b>	Wu, Eddy/Lee, Jessica 545 San Antonio Road Unit 516 Mountain View CA 94040	158-52-009 368 Bryant	Residence Condominium	1 Unit	2	2	1,215	<b>\$96.26</b>
<b>99b</b>	Nayak, Vishal & Marathe Neha 366 Bryant St Mountain View CA 94041	158-52-010 366 Bryant	Residence Condominium	1 Unit	2	2	1,215	<b>\$96.26</b>
<b>99c</b>	Yu, Thomas 362 Bryant St Mountain View CA 94041	158-52-011 362 Bryant	Residence Condominium	1 Unit	2	2	1,215	<b>\$96.26</b>
<b>99d</b>	Tsai, Chia-Husn & Hsiu, Tsu 200 SW Yorkshire Road Topeka KS 66606	158-52-012 364 Bryant	Residence Condominium	1 Unit	2	2	1,215	<b>\$96.26</b>
<b>99e</b>	Zielinski, David S Trust 332 Bryant St Mountain View CA 94041	158-52-013 332 Bryant	Residence Condominium	1 Unit	2	2	1,125	<b>\$92.50</b>



**Engineer's Report**  
**City of Mountain View**  
**Downtown Parking Maintenance and Operation Assessment District**  
**Fiscal Year 2018-19**

#	PROPERTY OWNER	APN, LOCATION	LAND USES	BUILDING AREA	PKG.	TTL.PKG.	LAND AREA	ASSESSMENT
<b>99f</b>	Qian, Minxue 21609 Edward Way Cupertino CA 95014	158-52-014 330 Bryant	Residence Condominium	1 Unit	2	2	1,170	<b>\$94.38</b>
<b>99g</b>	Tseng, Albert & Kuo, Candace 336 Bryant St Mountain View CA 94041	158-52-015 336 Bryant	Residence Condominium	1 Unit	2	2	833	<b>\$80.27</b>
<b>99h</b>	Lin Bruce and Tsang Wai Ki Flavia 334 Bryant Street Mountain View CA 94041	158-52-016 334 Bryant	Residence Condominium	1 Unit	2	2	833	<b>\$80.27</b>
<b>99i</b>	Hsu, John Ming-Jey & Huang, Peggy 360 Bryant Street Mountain View CA 94041	158-52-017 360 Bryant	Residence Condominium	1 Unit	2	2	1,215	<b>\$96.26</b>
<b>99j</b>	Bowden, Carol Ann Trustee 358 Bryant Street Mountain View CA 94041	158-52-018 358 Bryant	Residence Condominium	1 Unit	2	2	1,215	<b>\$96.26</b>
<b>99k</b>	Mayer, Jeremy F & Sanchez, Eva M. 356 Bryant Street Mountain View CA 94041	158-52-019 356 Bryant	Residence Condominium	1 Unit	2	2	1,215	<b>\$96.26</b>
<b>99l</b>	Aiello, Frank 354 Bryant Street Mountain View CA 94041	158-52-020 354 Bryant	Residence Condominium	1 Unit	2	2	1,215	<b>\$96.26</b>
<b>99m</b>	Lin, Daniel C Lin, Grace 338 Bryant Street Mountain View CA 94041	158-52-021 338 Bryant	Residence Condominium	1 Unit	2	2	1,215	<b>\$96.26</b>
<b>99n</b>	Chang, Anthony Shih-Hong Wong, Wendy Wing 245 Houghton St Mountain View CA 94041	158-52-022 340 Bryant	Residence Condominium	1 Unit	2	2	1,215	<b>\$96.26</b>
<b>99o</b>	Kao, Anson Yen-Hsu Kao, Arthur Mu-Sen 1106 Di Napoli Drive San Jose CA 95129	158-52-023 342 Bryant	Residence Condominium	1 Unit	2	2	1,215	<b>\$96.26</b>
<b>99p</b>	Agopian, Mathias 344 Bryant Street Mountain View CA 94041	158-52-024 344 Bryant	Residence Condominium	1 Unit	2	2	1,215	<b>\$96.26</b>
<b>99q</b>	Patel, Sandip I Trustee, Patel, Rita Trustee 350 Bryant Street Mountain View CA 94041	158-52-025 350 Bryant	Residence Condominium	1 Unit	2	2	1,125	<b>\$92.50</b>
<b>99r</b>	Lai, Danny C Trustee Et Al Chang, Emily Trustee 2755 Wemberly Dr Belmont CA 94002	158-52-026 348 Bryant	Residence Condominium	1 Unit	2	2	1,170	<b>\$94.38</b>

**Engineer's Report  
City of Mountain View  
Downtown Parking Maintenance and Operation Assessment District  
Fiscal Year 2018-19**

#	PROPERTY OWNER	APN, LOCATION	LAND USES	BUILDING AREA	PKG.	TTL.PKG.	LAND AREA	ASSESSMENT
<b>99s</b>	Gupta Nitin & Xu Wensi 714 Duncan Street San Francisco CA 94131	158-52-027 346 Bryant	Residence Condominium	1 Unit	2	<b>2</b>	833	<b>\$80.27</b>
<b>99t</b>	Huang, Allen P S 29713 Stonecrest Rd Rancho Palos Verdes CA 90275	158-52-028 352 Bryant	Residence Condominium	1 Unit	2	<b>2</b>	833	<b>\$80.27</b>
<b>100</b>	Morales Calbry LLC 1061 Enderby Way Sunnyvale CA 94087	158-12-041 380 Bryant	Vacant Lot	N/A	0	<b>0</b>	6,750	<b>\$282.50</b>
<b>101</b>	Morales Calbry LLC 1061 Enderby Way Sunnyvale CA 94087	158-12-039 380 Bryant	Vacant Lot	N/A	0	<b>0</b>	7,500	<b>\$313.89</b>
<b>102</b>	Morales Calbry LLC 1061 Enderby Way Sunnyvale CA 94087	158-12-040 380 Bryant (California St)	Vacant Lot	N/A	0	<b>0</b>	6,000	<b>\$251.11</b>
<b>103</b>	City of Mountain View	N/A 850 California	Parking Lot #3					<b>\$0.00</b>
<b>104</b>	Wealthcap Mountain View LLP PO Box 638 Alamo TX 75001	158-12-050 303 Bryant	Professional Office	56,250	188	<b>188</b>	18,750	<b>\$5,053.06</b>
<b>105</b>	Hon Management Inc 22377 Stevens Creek Blvd Cupertino CA 95014	158-12-052 300 - 304 Castro	Total Restaurant Restaurant	4,472 1,907 2,565	 19 26	<b>45</b>	8,700	<b>\$1,385.79</b>
<b>106</b>	Hass, Evon K Trustee Et Al Robertson, Marilyn C 1030 E El Camino Real Suite 511 Sunnyvale CA 94087	158-12-053 312 & 324 Castro	Retail	14,850	83	<b>83</b>	13,050	<b>\$2,430.59</b>
<b>107</b>	Wagner, Louis J Trustee 1231 Lisa Lane Los Altos CA 94024	158-12-054 340 Castro	Retail	10,903	61	<b>61</b>	9,417	<b>\$1,779.06</b>

**Engineer's Report  
City of Mountain View  
Downtown Parking Maintenance and Operation Assessment District  
Fiscal Year 2018-19**

#	PROPERTY OWNER	APN, LOCATION	LAND USES	BUILDING AREA	PKG.	TTL.PKG.	LAND AREA	ASSESSMENT
<b>108</b>	Kwan, John C & Susan T	158-12-055	Total	7,823		<b>78</b>	11,250	<b>\$2,241.74</b>
	Kwan, Clarence S	360 Castro	Restaurant	726	7			
	PO Box 47300		Restaurant	7,097	71			
	C/O Morrison Hill Post Office Hong Kong, Hong Kong							
<b>109</b>	Capitina Nevo F & Mildred W Trustee 372 Castro St Mountain View CA 94041	158-12-056 372 Castro	Professional Office	1,500	5	<b>5</b>	3,750	<b>\$270.46</b>
<b>110</b>	Ta Buu B. & Wilson Charles E 1430 Kring Way Los Altos CA 94024	158-12-057 380 Castro	Retail	1,050	6	<b>6</b>	2,250	<b>\$230.40</b>
<b>111</b>	Chasuk Family Investments LLC 1271 Phyllis Ave Mountain View CA 94040	158-12-058 382 Castro	Professional Office	1,050	4	<b>4</b>	2,250	<b>\$184.99</b>
<b>112</b>	Chasuk Family Investments LLC 1271 Phyllis Ave Mountain View CA 94040	158-12-059 384 Castro	Professional Office	1,400	5	<b>5</b>	3,000	<b>\$239.07</b>
<b>113</b>	Menlo Land & Capital II LLC 2390 El Camino Real Palo Alto CA 94306	158-12-060 800 California	Total	25,100		<b>120</b>	8,580	<b>\$3,083.57</b>
			Retail	1,500	8			
			Office	18,600	62			
			Restaurant	5,000	50			
<b>114</b>	Tran Khoe Van Truong Nghiem Thanh 4953 Shiloh Pl San Jose CA 95138	158-23-034 383 Castro	Restaurant	1,500	15	<b>31</b>	9,295	<b>\$1,092.82</b>
			Outdoor Seating	40 outside seats	16			
<b>115</b>	California 756 LLC 756 California Suite B Mountain View CA 94041	158-23-082 756 California	Professional Office	2,440	8	<b>8</b>	2,460	<b>\$284.59</b>
<b>116</b>	Contento, George & Rose M Trustee 1068 Bonita Ave. Mountain View CA 94040-3146	158-23-035 361 Castro	Total	4,650		<b>27</b>	6,938	<b>\$291.50</b>
			Indoor Recreation	1,550	8			
			Accupuncture	1,550	10			
			Retail	1,550	9			
<b>117</b>	Tu, Ching Sung & Ming Tane Fmly Tr 7 Stars Management LLC 357 Castro St Suite 5 Mountain View CA 94041	158-23-036 357 Castro	Total	12,035		<b>88</b>	12,259	<b>\$2,511.01</b>
			Personal Services	600	3			
			Professional Office	4,335	14			
			Restaurant	7,100	71			

**Engineer's Report**  
**City of Mountain View**  
**Downtown Parking Maintenance and Operation Assessment District**  
**Fiscal Year 2018-19**

#	PROPERTY OWNER	APN, LOCATION	LAND USES	BUILDING AREA	PKG.	TTL.PKG.	LAND AREA	ASSESSMENT
118	Farley, David E Trustee 525 W Remington Dr Apt 130 Sunnyvale CA 94087	158-23-037 345 Castro	Retail	5,000	28	28	6,750	\$918.20
119	Farley, David E Trustee 525 W Remington Drive Apt 130 Sunnyvale CA 94087	158-23-038 341 Castro	Total Restaurant Medical office	3,340 2,710 630	23 4	27	2,700	\$726.02
120	The 329 Castro St Assoc LLC 445 N Whisman Rd Suite 200 Mountain View CA 94043	158-23-100 331 Castro	Professional Office	4,125	14	14	4,725	\$515.61
121	Mills Leslie K Trustee Et Al PO Box 44 Palo Alto CA 94301	158-23-083 321 Castro	Total Office Retail Restaurant	18,500 9,250 6,350 2,900	31 35 29	95	9,830	\$2,568.27
Note: parcels 122 and 123 were combined during 1994/95; former APN's are 158-23-040 & 158-23-041. There is no longer a parcel 122.								
123	Levin, Paul First High St Ketton Stamford Rutland UK PE9 TJ	158-23-042 301 Castro	Retail & Restaurant	8,814	49	49	7,800	\$1,438.94
124	Wu, Cheery & Kyo-Ko Trustee 250 Puffin Court Foster City CA 94404	158-23-029 743 W. Dana	Restaurant	2,800	28	28	3,120	\$766.30
125	Lee, Alice C & Joseph P. 20833 Garden Gate Dr Cupertino CA 95014	158-23-030 705 W. Dana	Auto Service	2,920	16	16	6,600	\$639.48
126	City of Mountain View	N/A 3XX Hope	Parking Lot #6					\$0.00
127	Jones Family 2014 Trust 441 View Street Mountain View CA 94041	158-23-032 392 Hope	Apartments	6 Units	6	6	6,300	\$399.88
128	Metz, Sumi Trustee 1452 Petal Way San Jose CA 95129	158-23-019 607 W. Dana	Total Personal Service Restaurant	6,700 4,900 1,800	27 18	45	11,250	\$1,492.50
129	Pacific Bell/SBC 305 Hope Street Mountain View CA 94041	158-23-028 305 Hope	Public Utility	60,161	241	241	45,000	\$7,354.94
130	Trinity Methodist Church of Mountain View 748 Mercy St. Mountain View CA 94041-2027	158-23-045 748 Mercy	Church	8,750	0	0	14,000	\$585.91

**Engineer's Report  
City of Mountain View  
Downtown Parking Maintenance and Operation Assessment District  
Fiscal Year 2018-19**

#	PROPERTY OWNER	APN, LOCATION	LAND USES	BUILDING AREA	PKG.	TTL.PKG.	LAND AREA	ASSESSMENT
131	City of Mountain View	N/A 4XX Hope	Parking Lot #7					\$0.00
132	Wholly Cow Lp 2 Tomahawk Court Novato CA 94949	158-23-043 707 California	Office	10,817	36	36	12,600	\$1,344.66
133	Stratford, Carol A Trustee 713 Arroyo Rd Los Altos CA 94024	158-23-048 401 Castro	Total Restaurant Office	30,500 9,318 21,184		164	15,342	\$4,365.54
134	Ling, Wong & David Wong Family Partners 585 45th Avenue San Francisco CA 94121	158-23-047 421 - 485 Castro	Total Professional Offices Medical Offices/Dental Retail/Personal Service Restaurant	15,947 7,750 2,200 1,275 4,722		95	30,037	\$3,413.94
135	The Mountain View Professional Building 495 Castro St Mountain View CA 94041-2007	158-23-046 495 Castro	Total Medical Office Professional Office			35	9,600	\$1,196.41
136*	Gerald & Shirley Giusti Living Trust 13456 Wildcrest Drive Los Altos Hills CA 94022	158-21-003 759-B Villa	Residence	1,386	2	2	800	\$78.90
137*	Liew, Kwang S & Desiree K Trustee 20696 Fargo Drive Cupertino CA 95014	158-21-001 759-A Villa	Professional Office	2,050	7	7	1,183	\$208.44
138	Sandpatt LLC 200 Blossom Lane Suite 3FL Mountain View CA 94041	158-22-010 200 Blossom	Office	7,549	25	25	2,999	\$693.12

**TOTAL:**

5,224	5,224	955,786	\$158,606.00
PKG. REQ'D	TTL. PKG. REQ'D	LAND AREA (SQUARE FT.)	TOTAL ASSESSMENT

**BASIS FOR ASSESSMENT:**

75%-PKG. SPACES	\$118,606
25%-LAND AREA	\$40,000
<b>TOTAL</b>	<b>\$158,606</b>

\$ 22.704058  
\$ 0.0418503

**DOLLARS PER REQUIRED PARKING SPACE**  
**DOLLARS PER SQUARE FOOT OF LAND AREA**

**Note: \* Indicates a condominium lot where the land area is prorated based upon the number and size of condominium lots. The term "outside seats" refers to outdoor restaurant seats on private property, for which a different parking standard applies in the Zoning Ordinance than for indoor seating. Assessments reflect the most recent land use that is active or approved as of May 1, 2000.**

**ENGINEER'S REPORT  
CITY OF MOUNTAIN VIEW  
DOWNTOWN PARKING MAINTENANCE AND OPERATION ASSESSMENT DISTRICT  
FISCAL YEAR 2018-19**

**APPENDIX A—OFF STREET PARKING REQUIREMENTS**

DIVISION 3. - NUMBER OF PARKING SPACES REQUIRED

SEC. 36.32.50. - Required number of parking spaces.

Each land use shall provide the minimum number of off-street parking spaces required by this section.

- a. Uses not listed. Land uses not specifically listed by the following subsection B below shall provide parking as required by the zoning administrator. In determining appropriate off-street parking requirements, the zoning administrator shall use the requirements of subsection B below as a general guide in determining the minimum number of off-street parking spaces necessary to avoid undue interference with public use of streets and alleys.
- b. Parking requirements by land use. The following minimum number of parking spaces shall be provided for each use:

**REQUIRED PARKING BY LAND USE**

Land Use Type	Vehicle Spaces	Bicycle Spaces Required
<b>Manufacturing and General Industrial</b>		
<b>Manufacturing and industrial, general</b>	1 space for each 250 sq. ft. of gross floor area plus 1 space for each vehicle operated in connection with each on-site use	5 percent of vehicle spaces
<b>Recycling facilities</b>	Space shall be provided for the anticipated peak load of customers to circulate, park and deposit recyclable materials. If the facility is open to the public, an on-site parking area shall be provided for a minimum of 10 customers at any one time	None
	One employee parking space shall be provided on-site for each commercial vehicle operated by the processing center	5 percent of vehicle spaces

<b>Recreation, Education, Public Assembly Uses</b>		
<b>Child day care</b>		
<b>Centers</b>	1 space for each employee, plus 1 space for every 15 children for visitor parking and drop-off areas	2 percent of vehicle spaces
<b>Large family care homes</b>	1 space for each employee	
<b>Churches, mortuaries</b>	1 space for each 170 sq. ft. of gross floor area	5 percent of vehicle spaces for churches; 2 spaces for mortuaries
<b>Indoor recreation and fitness centers</b>		
<b>Arcades</b>	1 space for each 200 sq. ft. of gross floor area	5 percent of vehicle spaces
<b>Bowling alleys</b>	Parking study required	
<b>Dance halls</b>	Parking study required	None
<b>Health/fitness clubs</b>	1 space for each 200 sq. ft. of gross floor area	5 percent of vehicle spaces
<b>Libraries and museums</b>	Parking study required	5 percent of vehicle spaces
<b>Membership organizations</b>	1 space for every <u>3.5</u> fixed seats	5 percent of vehicle spaces
<b>Pool and billiard rooms</b>	<u>2.5</u> spaces for each table	5 percent of vehicle spaces



Schools	Parking study required		Parking study required
Studios for dance, art, etc.	1 space for each 2 students		5 percent of vehicle spaces
Tennis/racquetball courts	Parking study required		5 percent of vehicle spaces
Theaters and meeting halls	1 space for every <u>3.5</u> fixed seats		5 percent of vehicle spaces
<b>Residential Uses</b>			
Accessory Dwelling Unit (See <u>Sec. 36.12.60</u> )	1 space per unit except if compliant with <u>Sec. 36.12.75</u> .		None
Multi-family dwellings	Studio unit	<u>1.5</u> spaces per unit, 1 space shall be covered	1 space per unit (refer to Sec. 36.32.85.a.1)
	1-bedroom unit less than or equal to 650 square feet	<u>1.5</u> spaces per unit; 1 space shall be covered	
	1-bedroom unit greater than 650 square feet	2 spaces per unit. 1 space shall be covered.	
	2-bedrooms or more	2 spaces per unit, 1 space shall be covered.	

	<b>Guest</b>	15 percent of the parking spaces required for the project shall be conveniently located for guest parking. The zoning administrator may increase the parking requirement to <u>2.3</u> spaces per unit if needed to ensure adequate guest spaces	1 space per 10 units
<b>Rooming and boarding houses</b>	Parking study required		Parking study required
<b>Senior congregate care housing</b>	<u>1.15</u> spaces per unit; half the spaces shall be covered		2 percent of vehicle spaces
<b>Senior care facility</b>	Parking study required		Parking study required
<b>Single-family housing and each dwelling unit in a duplex (See <u>Sec. 36.10.15</u> - Single-Family; See <u>Sec. 36.10.50</u> for unit in duplex)</b>	2 spaces, 1 of which shall be covered		None

<b>Single-room occupancies</b>	1 space per dwelling unit; plus 1 for every nonresident employee. Reduction of up to 0.50 space per unit may be granted through the conditional use permit process		1 space per 10 units
<b>Small-lot, single-family developments</b>	2 spaces, one of which shall be covered, and 0.50 guest space per unit		None
<b>Townhouse developments</b>	<b>Per unit</b>	2 spaces, one shall be covered.	1 space per unit
	<b>Guest</b>	Guest parking shall equal in total an additional 0.6 space for each unit, for an aggregate ratio of <u>2.6</u> spaces for each unit.	
<b>Rowhouse developments</b>	<b>Studio unit</b>	<u>1.5</u> spaces per unit, 1 space shall be covered.	1 space per unit
	<b>1-bedroom or more</b>	2 covered spaces.	
	<b>Guest</b>	Guest parking shall equal in total an additional 0.3 space for each unit.	
<b>Retail Trade</b>			

<b>Auto, mobile home, vehicle and parts sale</b>	1 space for each 450 sq. ft. of gross floor area for showroom and office, plus 1 space for each 2,000 sq. ft. of outdoor display area, plus 1 space for each 500 sq. ft. of gross floor area for vehicle repair, plus 1 space for each 300 sq. ft. of gross floor area for the parts department	5 percent of vehicle spaces
<b>Furniture, furnishings and home equipment stores</b>	1 space for each 600 sq. ft. of gross floor area	5 percent of vehicle spaces
<b>Plant nurseries</b>	Parking study required	Parking study required
<b>Restaurants, cafés, bars, other eating/drinking places</b>		
<b>Take-out only</b>	1 space for each 180 sq. ft. of gross floor area	
<b>Fast food (counter service)</b>	1 space for each 100 sq. ft.; minimum 25 spaces	5 percent of vehicle spaces
<b>Table service</b>	1 space for each <u>2.5</u> seats or 1 space for each 100 sq. ft. of gross floor area, whichever is greater	
<b>Outdoor seating</b>	1 space for each <u>2.5</u> seats	
<b>Retail stores</b>		
<b>General merchandise</b>	1 space for each 180 sq. ft. of gross floor area	5 percent of vehicle spaces

<b>Warehouse retail</b>	Parking study required	Parking study required
<b>Service stations</b>	1 space for each 180 sq. ft. of gross floor area	None
<b>Shopping centers</b>	1 space for each 250 sq. ft. of gross floor area	5 percent of vehicle spaces
<b>Service uses</b>		
<b>Animal service establishment</b>	1 space for each 200 sq. ft. of gross floor area	2 percent of vehicle spaces
<b>Banks and financial services</b>	1 space for each 300 sq. ft. of gross floor area, plus one space per ATM	5 percent of vehicle spaces
<b>Hotels and motels</b>	1 space for each guest room, plus 1 space for each 2 employees, plus as required for ancillary uses	2 percent of vehicle spaces
<b>Medical services</b>	Clinic, offices, labs, under 20,000 sq. ft.	1 space for each 150 sq. ft. of gross floor area
<b>Clinics, offices, labs, greater than 20,000 square feet</b>	1 space for each 225 sq. ft. of gross floor area	2 percent of vehicle spaces
<b>Extended care</b>	1 space for each 3 beds, plus 1 space for each employee	
<b>Hospitals</b>	1 space for each patient bed	

<b>Offices, administrative, corporate, research and development</b>	1 space for each 300 sq. ft. of gross floor area	5 percent of vehicle spaces
<b>Personal services</b>	1 space for each 180 sq. ft. of gross floor area	5 percent of vehicle spaces
<b>Vehicle washing</b>	Parking study required	None
<b>Repair and maintenance—vehicle</b>		
<b>Lube-n-tune</b>	2 spaces per service bay	None
<b>Repair garage</b>	5 spaces, plus 1 space for each 200 sq. ft. of gross floor area	None
<b>Storage, personal storage facilities</b>	1 space for each 2,000 sq. ft. of gross floor area plus 2 spaces for any resident manager	None
<b>Warehousing and data centers</b>	1 space for each 500 sq. ft. of gross floor area plus 1 space for each company vehicle	5 percent of vehicle spaces

(Ord. No. 18.13, § 1, 12/10/13; Ord. No. 3.17, § 5, 4/25/17)

**SEC. 36.32.55. - Handicapped parking requirements.**

Handicapped parking requirements are established by the state and are contained in the California Code of Regulations, Title 24. State law may be amended from time to time, so reference should be made directly to the California Code of Regulations for standards on the required number, dimensions and location of handicapped parking spaces, signage and related facilities. The community development department will provide information on current requirements and space design upon request.

(Ord. No. 18.13, § 1, 12/10/13; Ord. No. 3.17, § 5, 4/25/17.)

**SEC. 36.32.60. - Number of loading spaces required.**

Unless modified/adjusted by the zoning administrator in compliance with Section 36.48 (Conditional Use Permits), off-street freight and equipment loading spaces shall be provided for all nonresidential uses. The following minimum number of loading spaces shall be provided for each use unless modified by the zoning administrator:

**Table 36.32-1**

TYPE OF LAND USE	Gross Floor Area	Loading Spaces Required
Commercial, industrial, institutional and service uses	10,000 to 30,000 square feet	1 space
	30,001 square feet and more	1 space per each additional 20,000 square feet

Requirements for uses not specifically listed shall be determined by the zoning administrator based upon the requirements for comparable uses and upon the particular characteristics of the proposed use, in compliance with Section 36.32.50 (Required Parking Spaces).

(Ord. No. 18.13, § 1, 12/10/13)

—

**ENGINEER'S REPORT  
CITY OF MOUNTAIN VIEW  
DOWNTOWN PARKING MAINTENANCE AND OPERATION ASSESSMENT DISTRICT  
FISCAL YEAR 2018-19**

**APPENDIX B – PUBLIC HEARING NOTICE**



**PUBLIC HEARING NOTICE**

**2018-19 DOWNTOWN PARKING  
MAINTENANCE AND OPERATION  
ASSESSMENT DISTRICT**

NOTICE IS HEREBY GIVEN that the City Engineer has caused to be prepared and filed with the City Clerk a report which provides for levying special assessments on the properties within the Special Assessment District created and established for the project and pursuant to the Resolution of Intention. Said report sets forth the amounts proposed to be levied for Fiscal Year 2018-19 upon the parcels of real property in the District. The report is open to public inspection.

Said report will be heard by the City Council at a public meeting to be held on the 22th day of May, 2018 at the hour of 6:30 pm or as soon thereafter as the matter can be heard. A public hearing will be held on the 26nd day of June, 2018 at the hour of 6:30 pm or as soon thereafter as the matter can be heard. The meeting and public hearing will be held in the Council Chambers, City Hall, 500 Castro Street, Mountain View, California, 94041, at which time Council will examine said report and hear all persons interested therein.

Legal challenges may be limited to those issues or objections raised at the public hearing orally or in written correspondence delivered to the City Clerk at or prior to the hearing. If you have any questions regarding the proposed assessment, please contact Tiffany Chew, Business Development Specialist at (650) 903-6379.

Dated: May 1, 2018

---

Lisa Natusch  
City Clerk

**ENGINEER'S REPORT  
CITY OF MOUNTAIN VIEW  
DOWNTOWN PARKING MAINTENANCE AND OPERATION ASSESSMENT DISTRICT  
FISCAL YEAR 2018-19**

**APPENDIX C – ASSESSMENT DISTRICT MAP**

# DOWNTOWN PARKING MAINTENANCE AND OPERATION ASSESSMENT DISTRICT BOUNDARY

CITY OF MOUNTAIN VIEW  
SANTA CLARA COUNTY, CALIFORNIA  
JUNE 2018

Filed in the office of the City Clerk of the City of Mountain View,  
County of Santa Clara, State of California this \_\_\_\_\_ day of  
\_\_\_\_\_.

\_\_\_\_\_  
Lisa Natusch, City Clerk, City of Mountain View

I hereby certify that the within map showing proposed Downtown  
Parking Maintenance Assessment District, City of Mountain View,  
County of Santa Clara, State of California, was approved by the  
City Council of the City of Mountain View, at a meeting thereof  
held on the \_\_\_\_\_ day of \_\_\_\_\_ by its  
resolution No. \_\_\_\_\_.

\_\_\_\_\_  
Lisa Natusch, City Clerk, City of Mountain View

Filed this \_\_\_\_\_ day of \_\_\_\_\_, at the hour of  
\_\_\_\_\_ o'clock \_\_\_ M in Book \_\_\_\_\_ of Maps of Assessment  
Districts at Page(s) \_\_\_\_\_ and \_\_\_\_\_, in the office of the  
County Recorder in the County of Santa Clara, State of  
California.

\_\_\_\_\_  
County Recorder, County of Santa Clara

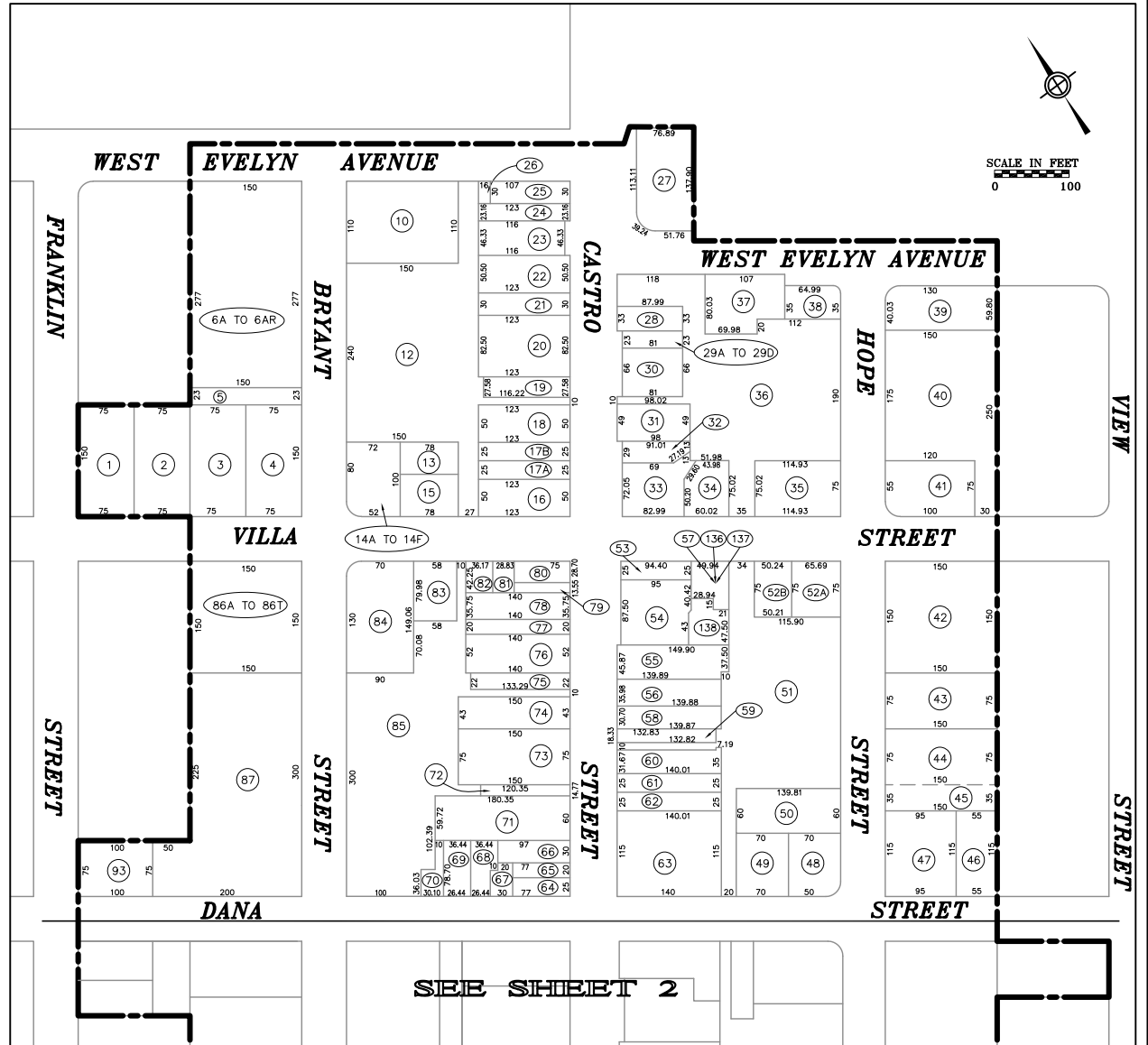

LEGEND:

BOUNDARY OF ASSESSMENT DISTRICT



# DOWNTOWN PARKING MAINTENANCE AND OPERATION ASSESSMENT DISTRICT BOUNDARY

CITY OF MOUNTAIN VIEW  
SANTA CLARA COUNTY, CALIFORNIA  
JUNE 2018

Filed in the office of the City Clerk of the City of Mountain View,  
County of Santa Clara, State of California this \_\_\_\_\_ day of \_\_\_\_\_.

\_\_\_\_\_  
Lisa Natusch, City Clerk, City of Mountain View

I hereby certify that the within map showing proposed Downtown  
Parking Maintenance Assessment District, City of Mountain View,  
County of Santa Clara, State of California, was approved by the  
City Council of the City of Mountain View, at a meeting thereof  
held on the \_\_\_\_\_ day of \_\_\_\_\_ by its  
resolution No. \_\_\_\_\_.

\_\_\_\_\_  
Lisa Natusch, City Clerk, City of Mountain View

Filed this \_\_\_\_\_ day of \_\_\_\_\_, at the hour of \_\_\_\_\_  
o'clock \_\_\_\_ M in Book \_\_\_\_\_ of Maps of Assessment  
Districts at Page(s) \_\_\_\_\_ and \_\_\_\_\_, in the office of the  
County Recorder in the County of Santa Clara, State of  
California.

\_\_\_\_\_  
County Recorder, County of Santa Clara

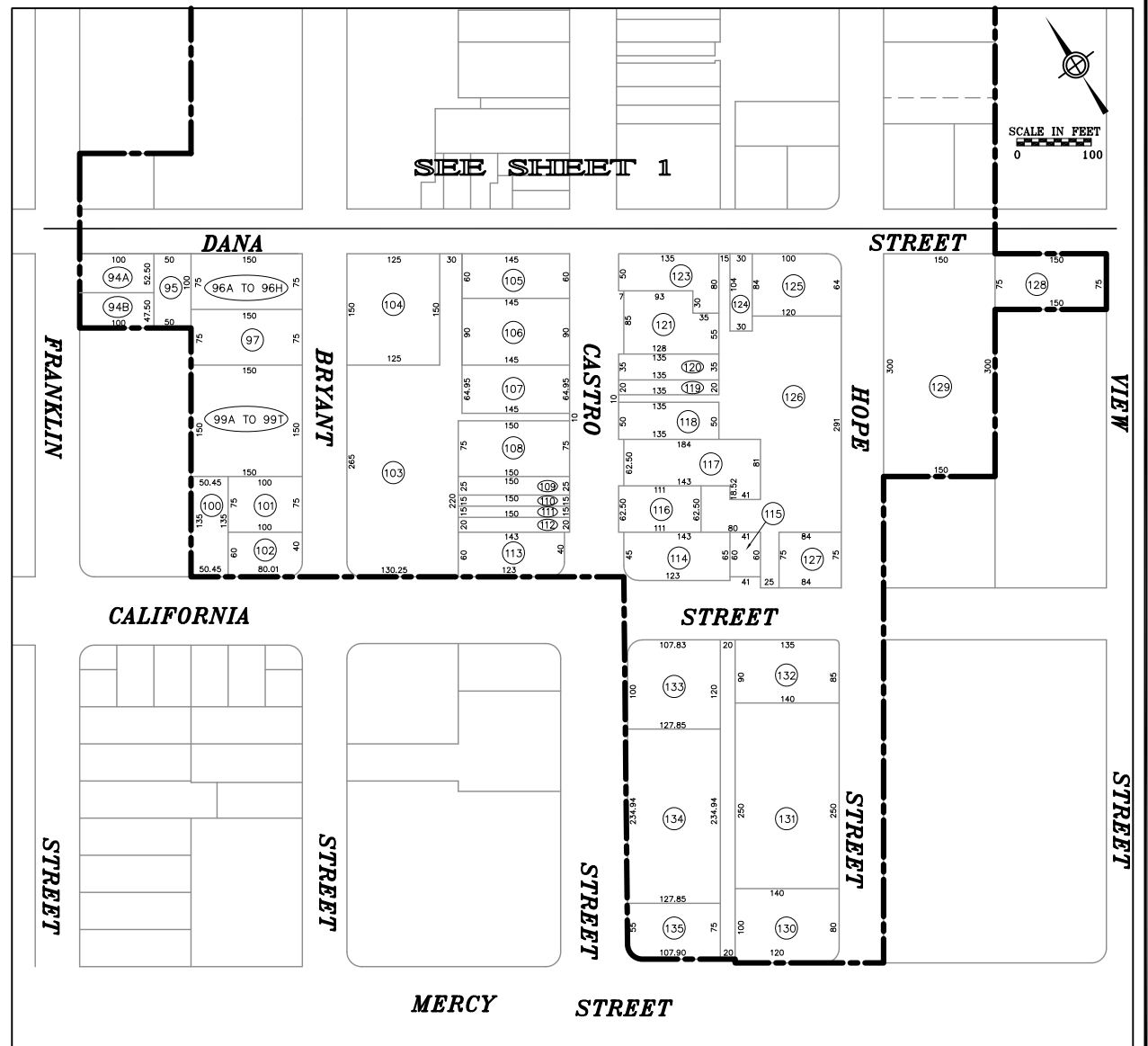

**LEGEND:**

BOUNDARY OF ASSESSMENT DISTRICT

