

SWEET DOGGIES

MINOR TENANT IMPROVEMENT

261 MOFFET BOULEVARD, MOUNTAIN VIEW CA.

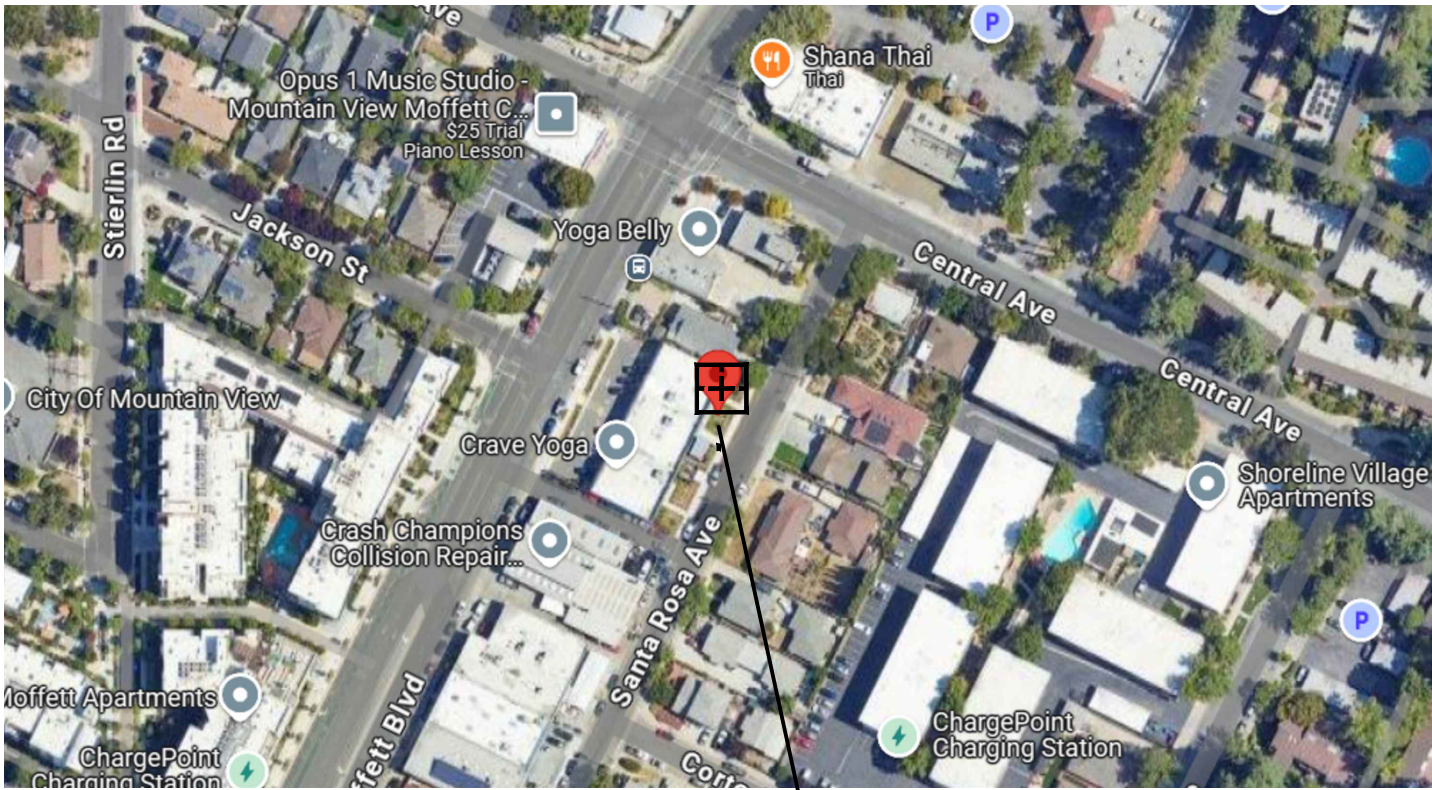

PROJECT LOCATION

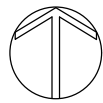

☒ DESIGN REVIEW SUBMITTAL

☐ BUILDING DEPARTMENT

☐ PLAN CHECK SUBMITTAL

☐ APPROVED FOR CONSTRUCTION

VICINITY MAP

SHEET INDEX

OWNER : OMC DEVELOPMENTS, LLC  
257 MOFFET BLVD.  
MOUNTAIN VIEW, CA. 94043

ARCHITECT: ANDERSON ARCHITECTS INC.  
1925 S. WINCHESTER BLVD., SUITE 103  
CAMPBELL, CA 95008  
TEL: (408) 371-1269 , FAX: (408) 370-1276  
KURT B. ANDERSON, AIA  
EMAIL: KANDERSON@ANDARCHINC.COM

1. PROPOSED OUTDOOR PATIO AREA.

A.P.N. : 158-44-009  
PROPERTY OWNER: OMC DEVELOPMENTS, LLC  
LOT SIZE : 18,150 SF.  
BUILDING : 8,392 SF.  
PROJECT AREA: 401.8 SF.  
ZONING : CRA  
OCCUPANCY: BUSINESS GROUP B / STORAGE  
EXISTING USE OFFICE / STORAGE  
PROPOSED USE : OFFICE/STORAGE  
NUMBER OF STORIES ONE  
TYPE OF CONSTRUCTION : V-B  
SPRINKLERED: NO  
FIRE ALARM: TBD  
NO. OF STORIES: 1

ARCHITECTURAL

0.0	COVER SHEET
A1.0	SITE PLAN
A2.0	(E) FLOOR PLAN
A3.0	(N) FLOOR PLAN
A4.0	(E) & (N) ELEVATIONS
A4.01	(E) & (N) ELEVATIONS

DEFERRED SUBMITTALS

APPLICABLE CODES:

CALIFORNIA BUILDING CODE (CBC) 2022,  
CALIFORNIA ELECTRICAL CODE (CEC) 2022,  
CALIFORNIA MECHANICAL CODE (CMC) 2022,  
CALIFORNIA PLUMBING CODE (CPC) 2022,  
CALIFORNIA ENERGY CODE 2022, CALIFORNIA FIRE  
CODE (CFC) 2022, CALIFORNIA GREEN BUILDING CODE  
(CALGREEN) 2022,  
2022 CALIFORNIA FIRE CODE  
SANTA CLARA COUNTY FIRE DEPARTMENT  
SCCFD SPECIFICATIONS.  
2022 CALIFORNIA BUILDING CODE, CHAPTER 11B (CBC)  
MOUNTAIN VIEW GREEN BUILDING CODE

DESCRIPTION	EXISTING	REQUIRED	PROPOSED
LOT AREA	18,150 SF.	no min. lot size for uses other than mixed-use or hotel	18,150 SF.
LOT 009 BUILDING SUITE A	6,050 SF. 8,392 SF. 2,797 SF.		6,050 SF. 8,392 SF. No new floor area proposed
F.A.R.	0.35 F.A.R. (6,352 SF Office) 0.46 F.A.R. (Office + 2,040 SF Storage Area)	1.35 MAX. / .35 OFFICE / R&D	NO CHANGES 0.46 F.A.R.
SETBACKS			
FRONT	46' - 2 1/2" +/-	10 ft. of landscaping in front of parking.	
SIDES	0'	10 ft. of landscaping and 7'-0" min. sound wall next to residential	No changes on the existing building blueprint
REAR	20' - 3 1/4" +/-	Same as side yard.	
BUILDING HEIGHT	16'-6"	45' and 3 stories maximum	No changes: 16'-6"
LANDSCAPE AREA	26.6% 4,829 SF.	MIN. 15% 2,722.5 SF.	24% 4,427 SF.
PARKING CAR	(12) SPACES including (2) ADA	" No min. parking required per AB 2079"	No changes (12) SPACES including (2) ADA
BICYCLE	(4) Short term Bike Rack	2% Of required vehicle spaces	No changes, existing 4 short term bike rack

Anderson Architects INC.

kanderson@andarchinc.com  
Cell 408.202.5462

1925 S. Winchester Blvd, Suite 103  
Campbell, CA 95008

Kurt B. Anderson, AIA  
Principal

Tel. 408.371.1269  
Fax. 408.370.1276

www.andarchinc.com

The use of these plans and specifications shall be restricted to the specific site for which they were prepared and publication thereof shall be expressly limited to such use. Reuse, reproduction or publication by any method, in whole or in part, is prohibited. Title to the plans and specifications remains with ANDERSON ARCHITECTS INC. without prejudice. Visual contact with these plans and specifications shall constitute prima facie evidence of the acceptance of the restrictions.

Client:

OMC DEVELOPMENT, LLC.

257 MOFFETT BOULEVARD,  
MOUNTAIN VIEW, CA.

Project:

SWEET DOGGIES  
TENANT IMPROVEMENT

261 MOFFETT BOULEVARD,  
MOUNTAIN VIEW, CA.

City Stamp :

Stamp:

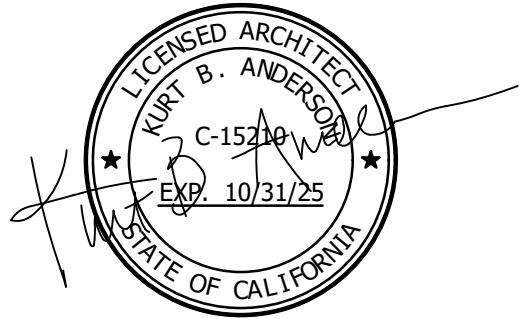

Client Revisions

No.	Description	Date
1		
2		
3		
4		
5		
6		
7		
8		
9		
10		
11		
12		

City Revisions

No.	Description	Date
1		
2		
3		
4		
5		
6		
7		
8		

Issue Date: 05-06-2025

Scale: NTS

Drawn By: CDR

Checked By: KBA

Sheet Title:

COVER SHEET

Sheet No.:

0.0

File: Z/ Sweet Doggie

Job:



MOFFETT BOULEVARD

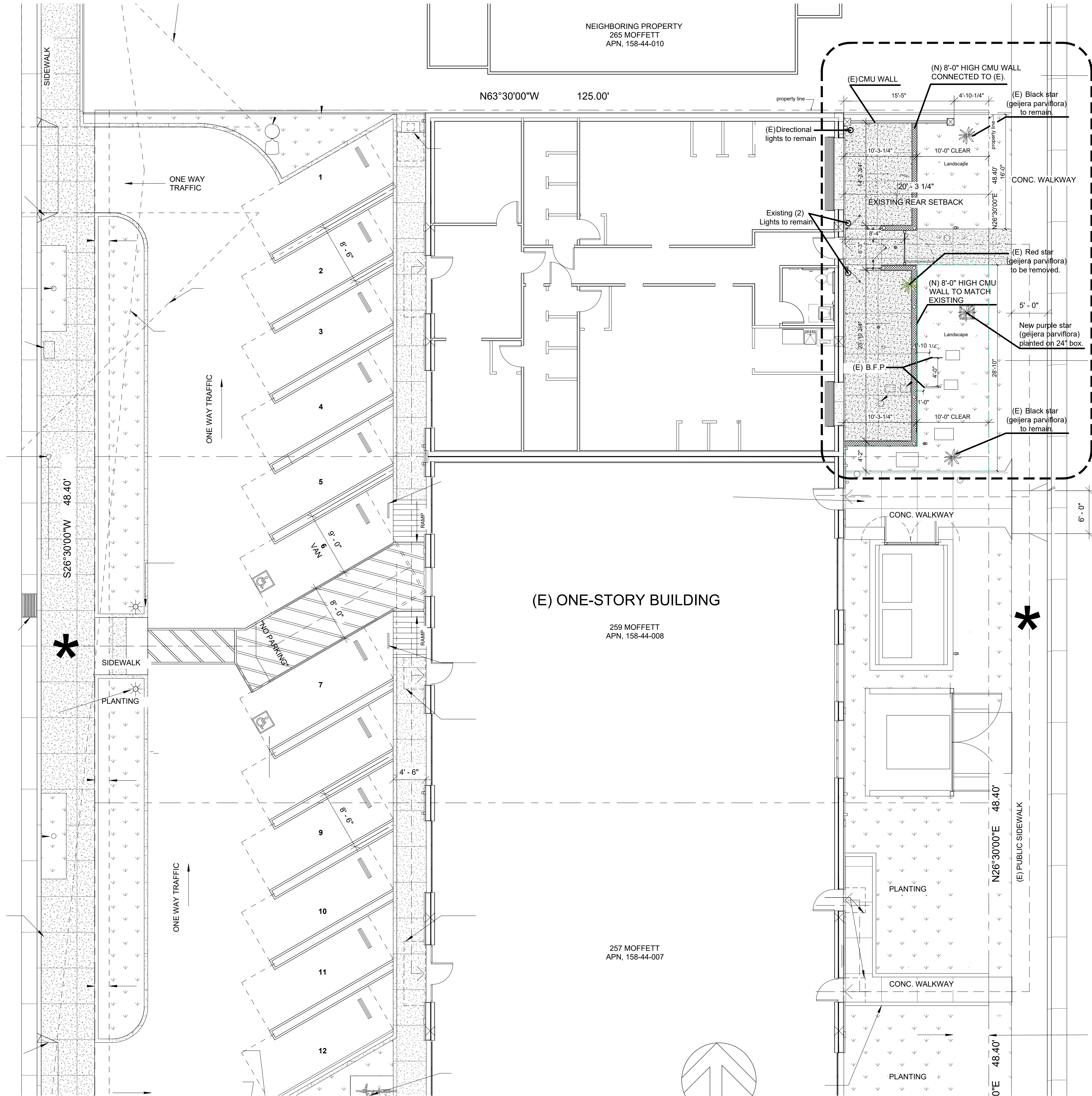

SITE PLAN  
SCALE: 1/8"=1'-0"

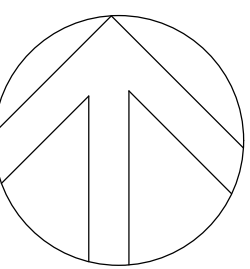

NORTH

Anderson Architects INC

kanderson@andarchinc.com  
Cell 408.202.5462

Kurt B. Anderson, AIA  
Principal

1925 S. Winchester Blvd. Suite 103  
Campbell, CA 95008

Tel. 408.371.1269  
Fax. 408.370.1276

www.andarchinc.com

The use of these plans and specifications shall be restricted to the specific site for which they were prepared and publication thereof shall be expressly limited to such use. Reuse, reproduction or publication by any method, in whole or in part, is prohibited. Title to the plans and specifications remains with ANDERSON ARCHITECTS INC. without prejudice. Visual contact with these plans and specifications shall constitute prima facie evidence of the acceptance of the restrictions.

Client:  
**OMC DEVELOPMENT, LLC.**

257 MOFFETT BOULEVARD,  
MOUNTAIN VIEW, CA.

Project:  
**SWEET DOGGIES  
TENANT IMPROVEMENT**

261 MOFFETT BOULEVARD,  
MOUNTAIN VIEW, CA.

City Stamp :

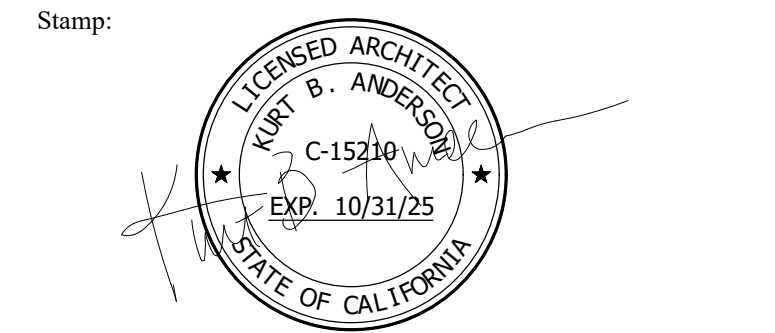

Client Revisions		
No.	Description	Date
1		
2		
3		
4		
5		
6		
7		
8		
9		
10		
11		
12		

City Revisions		
No.	Description	Date
1		
2		
3		
4		
5		
6		
7		
8		

Issue Date: 05-06-2025

Scale: AS NOTED

Drawn By: CDR

Checked By: KBA

Sheet Title:

Site Plan

Sheet No.:

A1.0

File: Z:/ Sweet Doggie Job:

Anderson  
Architects INC

kanderson@andarchinc.com  
Cell 408.202.5462

1925 S. Winchester Blvd. Suite 103  
Campbell, CA 95008

Kurt B. Anderson, AIA  
Principal

Tel. 408.371.1269  
Fax. 408.370.1276

www.andarchinc.com

The use of these plans and specifications shall be restricted to the specific site for which they were prepared and publication thereof shall be expressly limited to such use. Reuse, reproduction or publication by any method, in whole or in part, is prohibited. Title to the plans and specifications remains with ANDERSON ARCHITECTS INC. without prejudice. Visual contact with these plans and specifications shall constitute prima facie evidence of the acceptance of the restrictions.

Client:

OMC DEVELOPMENT, LLC.

257 MOFFETT BOULEVARD,  
MOUNTAIN VIEW, CA.

Project:

SWEET DOGGIES  
TENANT IMPROVEMENT

261 MOFFETT BOULEVARD,  
MOUNTAIN VIEW, CA.

City Stamp :

Stamp:

LICENSED ARCHITECT  
KURT B. ANDERSON  
C-15210  
EXP. 10/31/25  
STATE OF CALIFORNIA

Client Revisions		
No.	Description	Date
1		
2		
3		
4		
5		
6		
7		
8		
9		
10		
11		
12		

City Revisions		
No.	Description	Date
1		
2		
3		
4		
5		
6		
7		
8		

Issue Date:

05-06-2025

Scale:

AS NOTED

Drawn By:

CDR

Checked By:

KBA

Sheet Title:

(E) Floor  
Plan

Sheet No.:

A2.0

File: Z/ Sweet Doggie

Job:

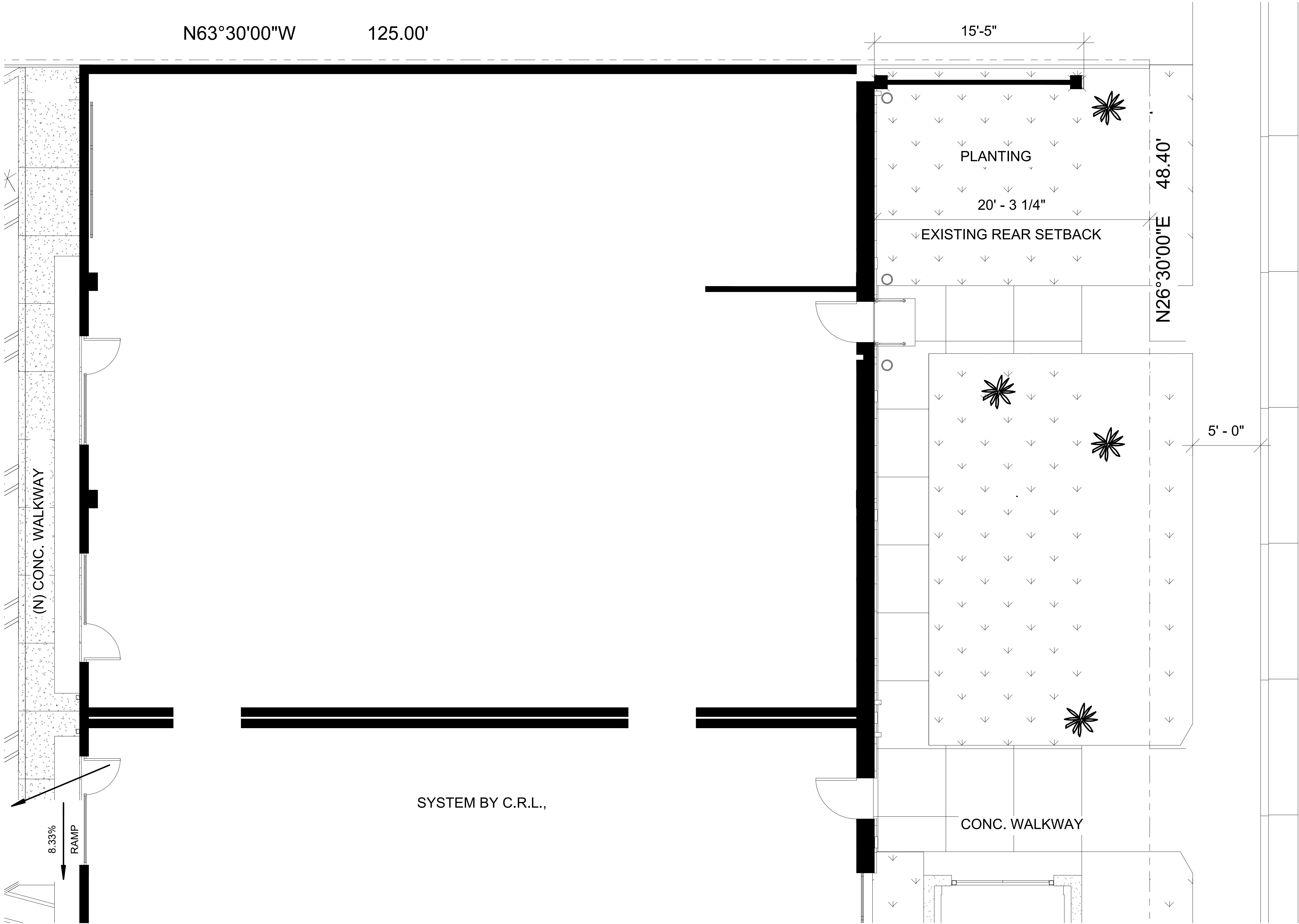

1

(E) ENLARGED FLOOR PLAN

SCALE 1/4"= 1'-0"



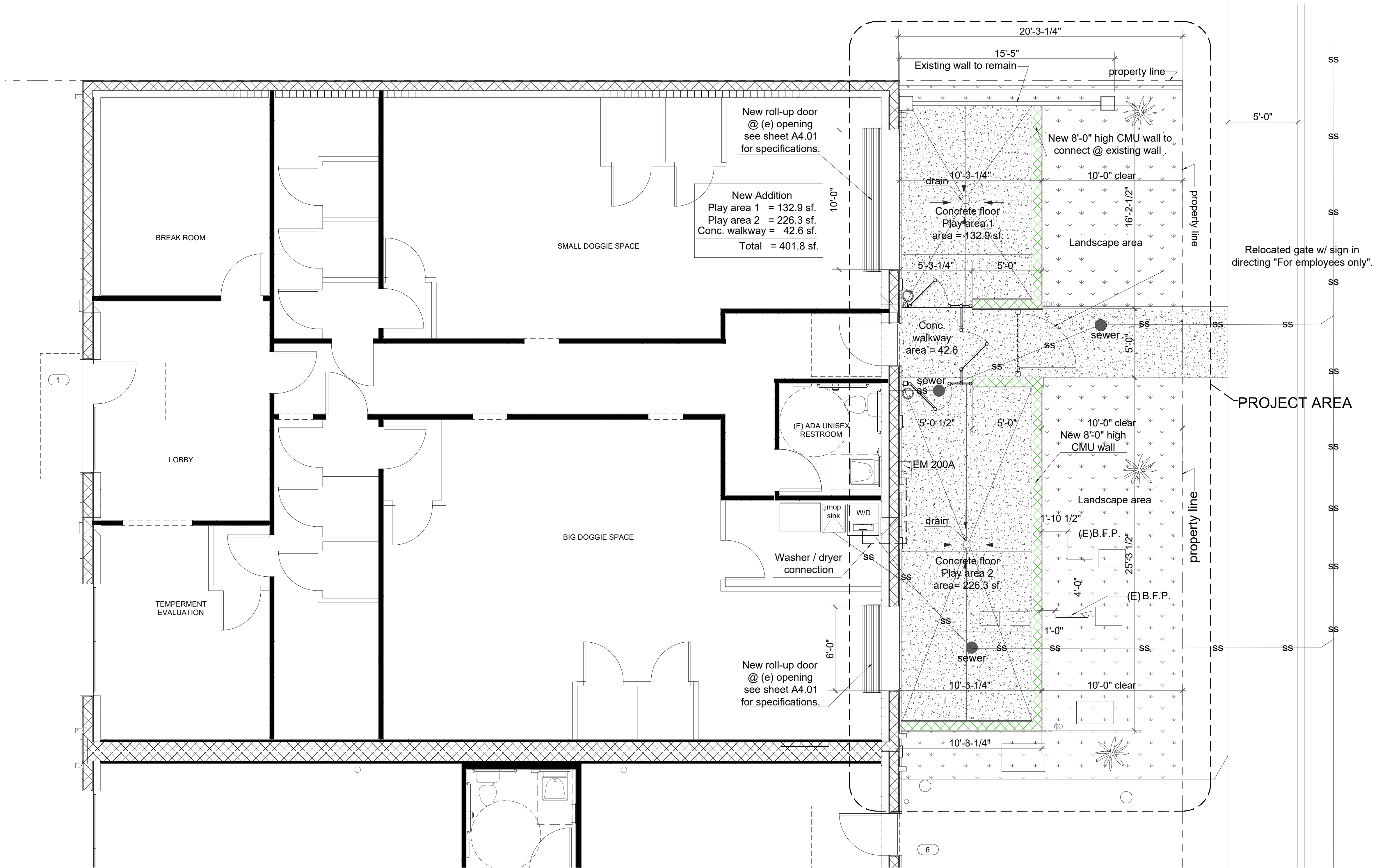

1 (N) ENLARGED FLOOR PLAN  
SCALE 1/4"= 1'-0"

LEGEND:  
[Symbol] (N) 8'-0" HIGH CMU PARTY WALL W/ FURRING CHANNEL & 5/8" GYP. BD. @ EACH SIDE (2 HOUR RATING) TO MATCH (E).  
[Symbol] (E) WALL TO REMAIN

**Anderson Architects INC.**  
kanderson@andarchinc.com Cell 408.202.5462  
1925 S. Winchester Blvd. Suite 103 Campbell, CA 95008  
Kurt B. Anderson, AIA Principal  
Tel. 408.371.1269 Fax. 408.370.1276  
www.andarchinc.com

The use of these plans and specifications shall be restricted to the specific site for which they were prepared and publication thereof shall be expressly limited to such use. Reuse, reproduction or publication by any method, in whole or in part, is prohibited. Title to the plans and specifications remains with ANDERSON ARCHITECTS INC. without prejudice. Visual contact with these plans and specifications shall constitute prima facie evidence of the acceptance of the restrictions.

Client:  
**OMC DEVELOPMENT, LLC.**  
257 MOFFETT BOULEVARD,  
MOUNTAIN VIEW, CA.

Project:  
**SWEET DOGGIES  
TENANT IMPROVEMENT**  
261 MOFFETT BOULEVARD,  
MOUNTAIN VIEW, CA.

City Stamp :

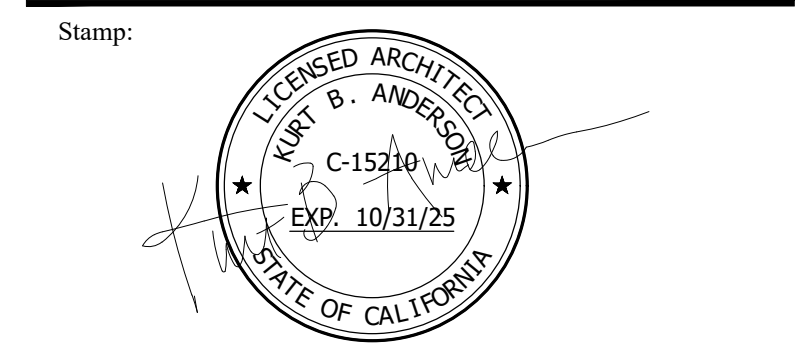

Client Revisions		
No.	Description	Date
1		
2		
3		
4		
5		
6		
7		
8		
9		
10		
11		
12		

City Revisions		
No.	Description	Date
1		
2		
3		
4		
5		
6		
7		
8		

Issue Date: 05-06-2025

Scale: AS NOTED

Drawn By: CDR

Checked By: KBA

Sheet Title:

(N) Floor  
Plan

Sheet No.:

A3.0

File: Z/ Sweet Doggie Job:



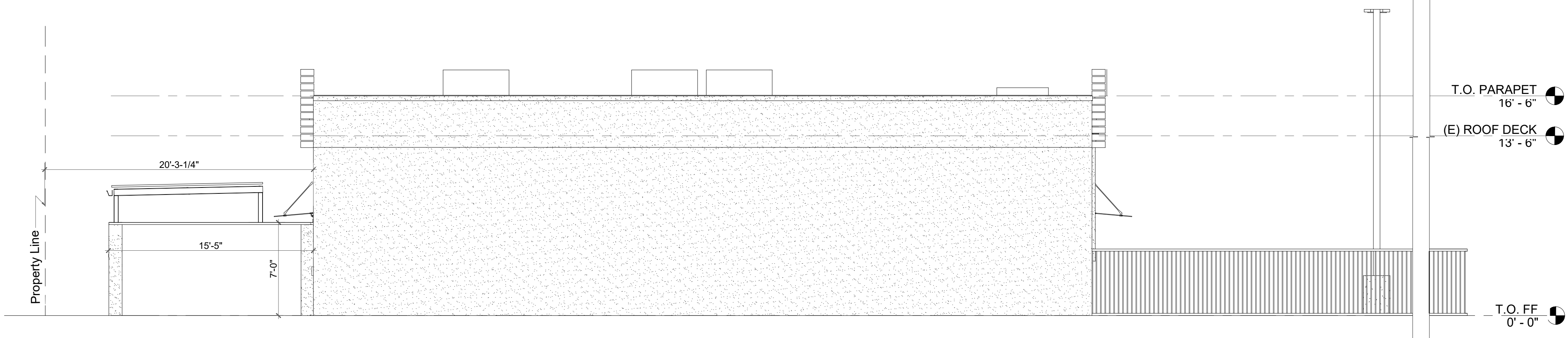

**EXISTING NORTH ELEVATION**  
SCALE: 3/16" = 1'-0"

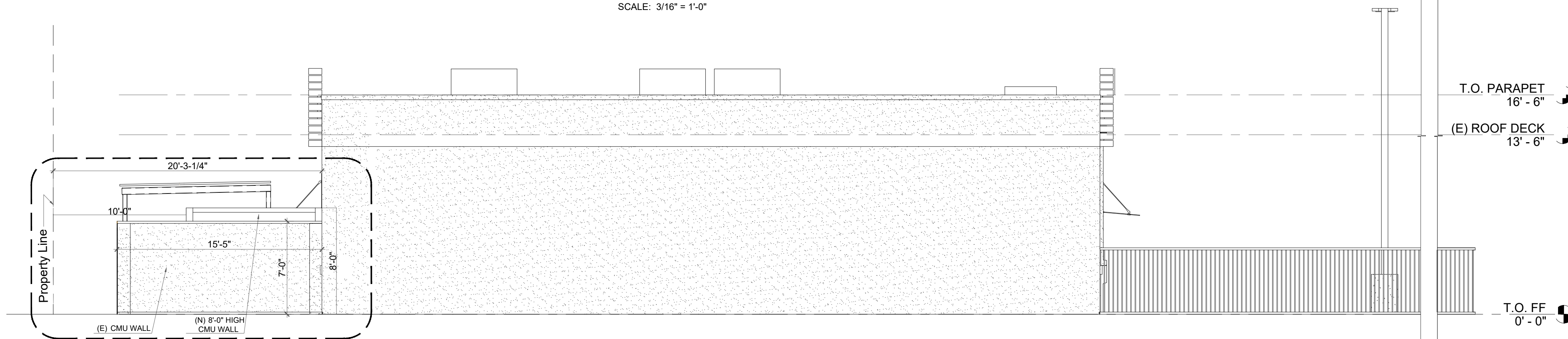

**NEW NORTH ELEVATION**  
SCALE: 3/16" = 1'-0"

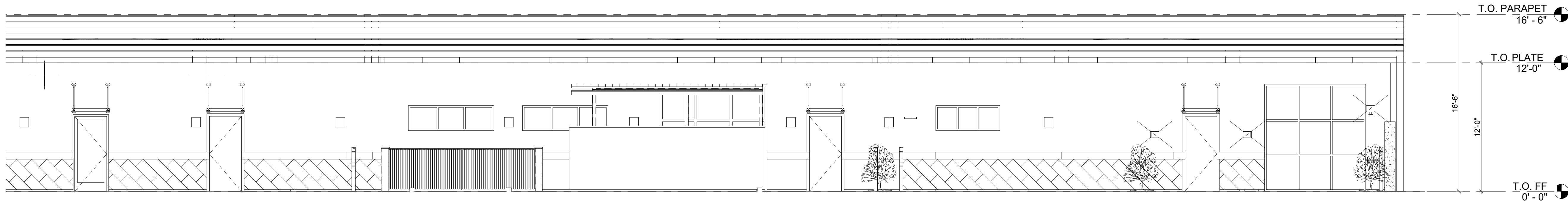

**EXISTING EAST ELEVATION**  
SCALE: 3/16" = 1'-0"

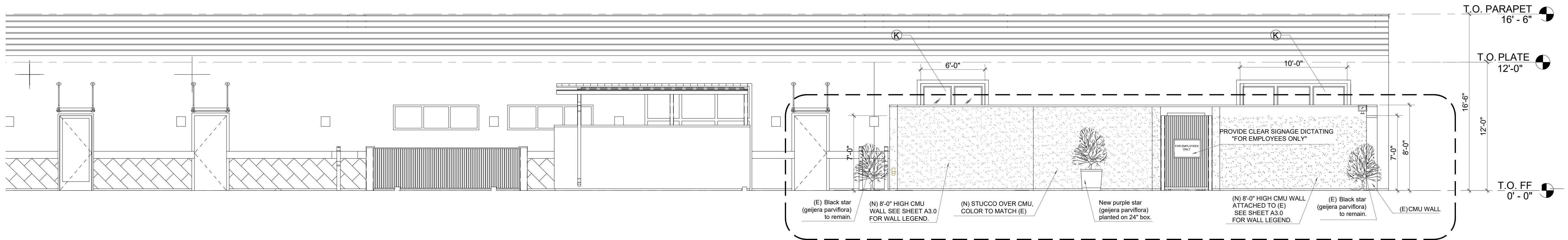

**NEW EAST ELEVATION**  
SCALE: 3/16" = 1'-0"

MATERIAL SCHEDULE					
DENOTATION	LOCATION	MATERIAL	COLOR	MANUFACTURER	NOTES
A	WALLS	STUCCO	HC-39 PUTNAM IVORY	BENJAMIN MOORE	WITH INTEGRAL COLOR STUCCO
B	WALLS	TILE	SPAN SERIES - SILVER	PACIFIC CERAMIC TILE	45° DIAGONAL LAY @ WAINSCOT
C	WALLS	TILE	SPAN SERIES - SILVER	PACIFIC CERAMIC TILE	STRAIGHT LAY @ BAND - 1 1/2" PROJECTION
D	GLASS AWNING	METAL GLASS	STAINLESS STEEL	C.R. LAURENCE	S.S.D. AND SPECIFICATIONS
E	SLATTED PARAPET DETAIL	PVC	HC-167 AMHERST GRAY	CUSTOM	MATCH AWNING DETAIL COLOR
F	WINDOW FRAMES	ALUMINUM	LIGHT BRONZE	OLDCASTLE OR EQUAL	
G	LIGHT BOLLARDS POSTS AND POLE	METAL	HC-167 AMHERST GRAY	BENJAMIN MOORE	FACTORY PAINT FIXTURES TO MATCH AWNINGS
H	TRASH AND TRANSFORMER WALLS	STUCCO	HC-39 PUTNAM IVORY	BENJAMIN MOORE	WITH INTEGRAL COLOR STUCCO
J	TRASH AND TRANSFORMER ENCLOSURE GATES AND METAL ROOF	STEEL	HC-167 AMHERST GRAY	BENJAMIN MOORE	FACTORY PAINT FIXTURES TO MATCH AWNINGS
K	BIG DOGGIE SPACE SMALL DOGGIE SPACE	6063-T6 ALLOY	LIGHT BRONZE	ARMRLITE OVERHEAD DOORS	6' X 10' GLASS ROLL-UP DOORS 10' X 10' GLASS ROLL-UP DOORS

1. STUCCO FINISH TO BE APPLIED WITH A LIGHT SAND FINISH OR HAND-TROWELED, OR SMOOTHER

FINAL PAINT COLOR SELECTION TO BE SITE TESTED AND REVIEWED WITH PLANNING PRIOR TO APPLICATION

Anderson  
Architects INC

kanderson@andarchinc.com  
Cell 408.202.5462

Kurt B. Anderson, AIA  
Principal

1925 S. Winchester Blvd. Suite 103  
Campbell, CA 95008

Tel. 408.371.1269  
Fax. 408.370.1276

www.andarchinc.com

The use of these plans and specifications shall be restricted to the specific site for which they were prepared and publication thereof shall be expressly limited to such use. Reuse, reproduction or publication by any method, in whole or in part, is prohibited. Title to the plans and specifications remains with ANDERSON ARCHITECTS INC. without prejudice. Visual contact with these plans and specifications shall constitute prima facie evidence of the acceptance of the restrictions.

Client:  
**OMC DEVELOPMENT, LLC.**  
257 MOFFETT BOULEVARD,  
MOUNTAIN VIEW, CA.

Project:  
**SWEET DOGGIES  
TENANT IMPROVEMENT**  
261 MOFFETT BOULEVARD,  
MOUNTAIN VIEW, CA.

City Stamp :

Stamp:

LEGENDED ARCHITECT  
KURT B. ANDERSON  
C-15210  
EXP. 10/31/25  
STATE OF CALIFORNIA

Client Revisions		
No.	Description	Date
1		
2		
3		
4		
5		
6		
7		
8		
9		
10		
11		
12		

City Revisions		
No.	Description	Date
1		
2		
3		
4		
5		
6		
7		
8		

Issue Date: 05-06-2025

Scale: AS NOTED

Drawn By: CDR

Checked By: KBA

Sheet Title:

**(E) & (N)  
Elevations**



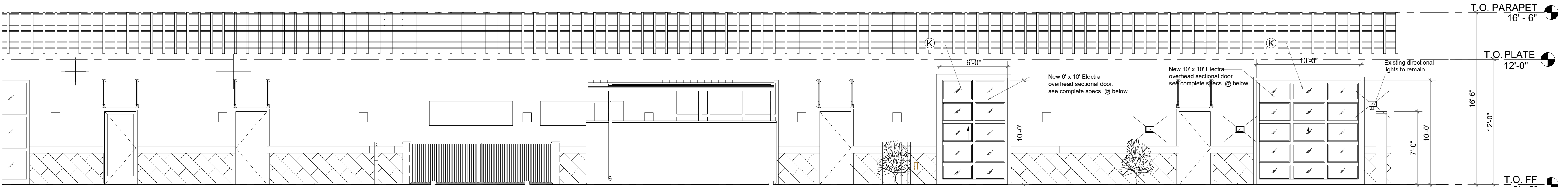

NEW EAST ELEVATION (Without CMU wall) FACING SANTA ROSA AVENUE  
SCALE: 3/16" = 1'-0"

## ROLL-UP GLASS DOOR SPECIFICATIONS:

Home Commercial Overhead Doors - Residential Garage Doors - Safety and Care Resources - Blog About - Contacts

### Electra® Overhead Sectional Door

Aluminum / Glass

Our most light transmission overhead sectional door.

The Electra® Model was designed as an alternative to Arm® Lite's Titan® Model to provide the most light transmission with its narrow profile rails and stiles. Since 1958, Arm® Lite has been consistently manufacturing the Electra® Model and has never compromised on the quality of our doors. Because of this, Arm® Lite is able to produce replacement sections for any of our welded models, regardless of purchase date. In addition, the Electra® Model comes with an unmatched 20-year welded frame warranty except for the top section when trolley operated.

#### Ideal Applications

Service stations, car washes, car care centers, fire stations, workshops, greenhouses, restaurants, residences, agricultural applications, and car washes.

#### Features

- ✓ Maximum Width of 16'2"
- ✓ Narrow Rails and Stiles
- ✓ 20-Year Welded Frame Warranty (Except the top section when



<p>PH: 800-554-5816 F: 909-754-4022 E: <a href="mailto:info@andarchinc.com">info@andarchinc.com</a> W: <a href="http://www.andarchinc.com">www.andarchinc.com</a></p> <p><b>SECTION 0510 - GLASS &amp; ALUMINUM OVERHEAD DOORS</b> <b>ARM® LITE ELECTRA® MODEL</b></p> <p><b>SPECIFIER NOTES apply to this</b></p> <p><b>PART 1 - GENERAL</b> <b>ATN SPECIFIER: details below not required for project</b></p> <p><b>1.1 SECTION INCLUDES</b></p> <ul style="list-style-type: none"><li>A. Glass: Maximum National Overhead Doors.</li><li>B. Electric Operators and Controls.</li><li>C. Operating Hardware, tracks, and support.</li></ul> <p><b>1.2 RELATED SECTIONS</b></p> <ul style="list-style-type: none"><li>A. Section 0500 - Cast-in-Place Concrete: Prepared opening in concrete. Execution responsible for placement of anchors in concrete wall construction.</li><li>B. Section 0810 - Unit Masonry Assemblies: Prepared opening in masonry. Execution responsible for placement of anchors in masonry wall construction.</li><li>C. Section 0500 - Metal Fabrications: Steel frame and supports.</li><li>D. Section 0610 - Wood Blocking and Parting: Rough wood framing and blocking for door opening.</li><li>E. Section 0700 - Joint Sealers: Polyurethane sealed and backup materials.</li><li>F. Section 0810 - Door Hardware: Cylinder locks.</li><li>G. Section 0900 - Paints and Coatings: Field painting.</li><li>H. Section 1100 - Finishing: Control Coatings: Remove door control.</li><li>I. Section 1610 - Raveing and Drain: Empty control box control cables to door operator.</li><li>J. Section 1610 - Wiring Connections: Electrical service to door operator.</li></ul> <p>62025 06-36-13-ELECTRA™ Model - 1</p>	<p>PH: 800-554-5816 F: 909-754-4022 E: <a href="mailto:info@andarchinc.com">info@andarchinc.com</a> W: <a href="http://www.andarchinc.com">www.andarchinc.com</a></p> <p><b>SECTION 0510 - GLASS &amp; ALUMINUM OVERHEAD DOORS</b> <b>ARM® LITE ELECTRA® MODEL</b></p> <p><b>SPECIFIER NOTES apply to this</b></p> <p><b>PART 1 - GENERAL</b> <b>ATN SPECIFIER: details below not required for project</b></p> <p><b>1.1 SECTION INCLUDES</b></p> <ul style="list-style-type: none"><li>A. Glass: Maximum National Overhead Doors.</li><li>B. Electric Operators and Controls.</li><li>C. Operating Hardware, tracks, and support.</li></ul> <p><b>1.2 RELATED SECTIONS</b></p> <ul style="list-style-type: none"><li>A. Section 0500 - Cast-in-Place Concrete: Prepared opening in concrete. Execution responsible for placement of anchors in concrete wall construction.</li><li>B. Section 0810 - Unit Masonry Assemblies: Prepared opening in masonry. Execution responsible for placement of anchors in masonry wall construction.</li><li>C. Section 0500 - Metal Fabrications: Steel frame and supports.</li><li>D. Section 0610 - Wood Blocking and Parting: Rough wood framing and blocking for door opening.</li><li>E. Section 0700 - Joint Sealers: Polyurethane sealed and backup materials.</li><li>F. Section 0810 - Door Hardware: Cylinder locks.</li><li>G. Section 0900 - Paints and Coatings: Field painting.</li><li>H. Section 1100 - Finishing: Control Coatings: Remove door control.</li><li>I. Section 1610 - Raveing and Drain: Empty control box control cables to door operator.</li><li>J. Section 1610 - Wiring Connections: Electrical service to door operator.</li></ul> <p>62025 06-36-13-ELECTRA™ Model - 2</p>	<p>PH: 800-554-5816 F: 909-754-4022 E: <a href="mailto:info@andarchinc.com">info@andarchinc.com</a> W: <a href="http://www.andarchinc.com">www.andarchinc.com</a></p> <p><b>SECTION 0510 - GLASS &amp; ALUMINUM OVERHEAD DOORS</b> <b>ARM® LITE ELECTRA® MODEL</b></p> <p><b>SPECIFIER NOTES apply to this</b></p> <p><b>PART 1 - GENERAL</b> <b>ATN SPECIFIER: details below not required for project</b></p> <p><b>1.1 SECTION INCLUDES</b></p> <ul style="list-style-type: none"><li>A. Glass: Maximum National Overhead Doors.</li><li>B. Electric Operators and Controls.</li><li>C. Operating Hardware, tracks, and support.</li></ul> <p><b>1.2 RELATED SECTIONS</b></p> <ul style="list-style-type: none"><li>A. Section 0500 - Cast-in-Place Concrete: Prepared opening in concrete. Execution responsible for placement of anchors in concrete wall construction.</li><li>B. Section 0810 - Unit Masonry Assemblies: Prepared opening in masonry. Execution responsible for placement of anchors in masonry wall construction.</li><li>C. Section 0500 - Metal Fabrications: Steel frame and supports.</li><li>D. Section 0610 - Wood Blocking and Parting: Rough wood framing and blocking for door opening.</li><li>E. Section 0700 - Joint Sealers: Polyurethane sealed and backup materials.</li><li>F. Section 0810 - Door Hardware: Cylinder locks.</li><li>G. Section 0900 - Paints and Coatings: Field painting.</li><li>H. Section 1100 - Finishing: Control Coatings: Remove door control.</li><li>I. Section 1610 - Raveing and Drain: Empty control box control cables to door operator.</li><li>J. Section 1610 - Wiring Connections: Electrical service to door operator.</li></ul> <p>62025 06-36-13-ELECTRA™ Model - 3</p>	<p>PH: 800-554-5816 F: 909-754-4022 E: <a href="mailto:info@andarchinc.com">info@andarchinc.com</a> W: <a href="http://www.andarchinc.com">www.andarchinc.com</a></p> <p><b>SECTION 0510 - GLASS &amp; ALUMINUM OVERHEAD DOORS</b> <b>ARM® LITE ELECTRA® MODEL</b></p> <p><b>SPECIFIER NOTES apply to this</b></p> <p><b>PART 1 - GENERAL</b> <b>ATN SPECIFIER: details below not required for project</b></p> <p><b>1.1 SECTION INCLUDES</b></p> <ul style="list-style-type: none"><li>A. Glass: Maximum National Overhead Doors.</li><li>B. Electric Operators and Controls.</li><li>C. Operating Hardware, tracks, and support.</li></ul> <p><b>1.2 RELATED SECTIONS</b></p> <ul style="list-style-type: none"><li>A. Section 0500 - Cast-in-Place Concrete: Prepared opening in concrete. Execution responsible for placement of anchors in concrete wall construction.</li><li>B. Section 0810 - Unit Masonry Assemblies: Prepared opening in masonry. Execution responsible for placement of anchors in masonry wall construction.</li><li>C. Section 0500 - Metal Fabrications: Steel frame and supports.</li><li>D. Section 0610 - Wood Blocking and Parting: Rough wood framing and blocking for door opening.</li><li>E. Section 0700 - Joint Sealers: Polyurethane sealed and backup materials.</li><li>F. Section 0810 - Door Hardware: Cylinder locks.</li><li>G. Section 0900 - Paints and Coatings: Field painting.</li><li>H. Section 1100 - Finishing: Control Coatings: Remove door control.</li><li>I. Section 1610 - Raveing and Drain: Empty control box control cables to door operator.</li><li>J. Section 1610 - Wiring Connections: Electrical service to door operator.</li></ul> <p>62025 06-36-13-ELECTRA™ Model - 4</p>
<p>PH: 800-554-5816 F: 909-754-4022 E: <a href="mailto:info@andarchinc.com">info@andarchinc.com</a> W: <a href="http://www.andarchinc.com">www.andarchinc.com</a></p> <p><b>SECTION 0510 - GLASS &amp; ALUMINUM OVERHEAD DOORS</b> <b>ARM® LITE ELECTRA® MODEL</b></p> <p><b>SPECIFIER NOTES apply to this</b></p> <p><b>PART 1 - GENERAL</b> <b>ATN SPECIFIER: details below not required for project</b></p> <p><b>1.1 SECTION INCLUDES</b></p> <ul style="list-style-type: none"><li>A. Glass: Maximum National Overhead Doors.</li><li>B. Electric Operators and Controls.</li><li>C. Operating Hardware, tracks, and support.</li></ul> <p><b>1.2 RELATED SECTIONS</b></p> <ul style="list-style-type: none"><li>A. Section 0500 - Cast-in-Place Concrete: Prepared opening in concrete. Execution responsible for placement of anchors in concrete wall construction.</li><li>B. Section 0810 - Unit Masonry Assemblies: Prepared opening in masonry. Execution responsible for placement of anchors in masonry wall construction.</li><li>C. Section 0500 - Metal Fabrications: Steel frame and supports.</li><li>D. Section 0610 - Wood Blocking and Parting: Rough wood framing and blocking for door opening.</li><li>E. Section 0700 - Joint Sealers: Polyurethane sealed and backup materials.</li><li>F. Section 0810 - Door Hardware: Cylinder locks.</li><li>G. Section 0900 - Paints and Coatings: Field painting.</li><li>H. Section 1100 - Finishing: Control Coatings: Remove door control.</li><li>I. Section 1610 - Raveing and Drain: Empty control box control cables to door operator.</li><li>J. Section 1610 - Wiring Connections: Electrical service to door operator.</li></ul> <p>62025 06-36-13-ELECTRA™ Model - 5</p>	<p>PH: 800-554-5816 F: 909-754-4022 E: <a href="mailto:info@andarchinc.com">info@andarchinc.com</a> W: <a href="http://www.andarchinc.com">www.andarchinc.com</a></p> <p><b>SECTION 0510 - GLASS &amp; ALUMINUM OVERHEAD DOORS</b> <b>ARM® LITE ELECTRA® MODEL</b></p> <p><b>SPECIFIER NOTES apply to this</b></p> <p><b>PART 1 - GENERAL</b> <b>ATN SPECIFIER: details below not required for project</b></p> <p><b>1.1 SECTION INCLUDES</b></p> <ul style="list-style-type: none"><li>A. Glass: Maximum National Overhead Doors.</li><li>B. Electric Operators and Controls.</li><li>C. Operating Hardware, tracks, and support.</li></ul> <p><b>1.2 RELATED SECTIONS</b></p> <ul style="list-style-type: none"><li>A. Section 0500 - Cast-in-Place Concrete: Prepared opening in concrete. Execution responsible for placement of anchors in concrete wall construction.</li><li>B. Section 0810 - Unit Masonry Assemblies: Prepared opening in masonry. Execution responsible for placement of anchors in masonry wall construction.</li><li>C. Section 0500 - Metal Fabrications: Steel frame and supports.</li><li>D. Section 0610 - Wood Blocking and Parting: Rough wood framing and blocking for door opening.</li><li>E. Section 0700 - Joint Sealers: Polyurethane sealed and backup materials.</li><li>F. Section 0810 - Door Hardware: Cylinder locks.</li><li>G. Section 0900 - Paints and Coatings: Field painting.</li><li>H. Section 1100 - Finishing: Control Coatings: Remove door control.</li><li>I. Section 1610 - Raveing and Drain: Empty control box control cables to door operator.</li><li>J. Section 1610 - Wiring Connections: Electrical service to door operator.</li></ul> <p>62025 06-36-13-ELECTRA™ Model - 6</p>	<p>PH: 800-554-5816 F: 909-754-4022 E: <a href="mailto:info@andarchinc.com">info@andarchinc.com</a> W: <a href="http://www.andarchinc.com">www.andarchinc.com</a></p> <p><b>SECTION 0510 - GLASS &amp; ALUMINUM OVERHEAD DOORS</b> <b>ARM® LITE ELECTRA® MODEL</b></p> <p><b>SPECIFIER NOTES apply to this</b></p> <p><b>PART 1 - GENERAL</b> <b>ATN SPECIFIER: details below not required for project</b></p> <p><b>1.1 SECTION INCLUDES</b></p> <ul style="list-style-type: none"><li>A. Glass: Maximum National Overhead Doors.</li><li>B. Electric Operators and Controls.</li><li>C. Operating Hardware, tracks, and support.</li></ul> <p><b>1.2 RELATED SECTIONS</b></p> <ul style="list-style-type: none"><li>A. Section 0500 - Cast-in-Place Concrete: Prepared opening in concrete. Execution responsible for placement of anchors in concrete wall construction.</li><li>B. Section 0810 - Unit Masonry Assemblies: Prepared opening in masonry. Execution responsible for placement of anchors in masonry wall construction.</li><li>C. Section 0500 - Metal Fabrications: Steel frame and supports.</li><li>D. Section 0610 - Wood Blocking and Parting: Rough wood framing and blocking for door opening.</li><li>E. Section 0700 - Joint Sealers: Polyurethane sealed and backup materials.</li><li>F. Section 0810 - Door Hardware: Cylinder locks.</li><li>G. Section 0900 - Paints and Coatings: Field painting.</li><li>H. Section 1100 - Finishing: Control Coatings: Remove door control.</li><li>I. Section 1610 - Raveing and Drain: Empty control box control cables to door operator.</li><li>J. Section 1610 - Wiring Connections: Electrical service to door operator.</li></ul> <p>62025 06-36-13-ELECTRA™ Model - 7</p>	<p>PH: 800-554-5816 F: 909-754-4022 E: <a href="mailto:info@andarchinc.com">info@andarchinc.com</a> W: <a href="http://www.andarchinc.com">www.andarchinc.com</a></p> <p><b>SECTION 0510 - GLASS &amp; ALUMINUM OVERHEAD DOORS</b> <b>ARM® LITE ELECTRA® MODEL</b></p> <p><b>SPECIFIER NOTES apply to this</b></p> <p><b>PART 1 - GENERAL</b> <b>ATN SPECIFIER: details below not required for project</b></p> <p><b>1.1 SECTION INCLUDES</b></p> <ul style="list-style-type: none"><li>A. Glass: Maximum National Overhead Doors.</li><li>B. Electric Operators and Controls.</li><li>C. Operating Hardware, tracks, and support.</li></ul> <p><b>1.2 RELATED SECTIONS</b></p> <ul style="list-style-type: none"><li>A. Section 0500 - Cast-in-Place Concrete: Prepared opening in concrete. Execution responsible for placement of anchors in concrete wall construction.</li><li>B. Section 0810 - Unit Masonry Assemblies: Prepared opening in masonry. Execution responsible for placement of anchors in masonry wall construction.</li><li>C. Section 0500 - Metal Fabrications: Steel frame and supports.</li><li>D. Section 0610 - Wood Blocking and Parting: Rough wood framing and blocking for door opening.</li><li>E. Section 0700 - Joint Sealers: Polyurethane sealed and backup materials.</li><li>F. Section 0810 - Door Hardware: Cylinder locks.</li><li>G. Section 0900 - Paints and Coatings: Field painting.</li><li>H. Section 1100 - Finishing: Control Coatings: Remove door control.</li><li>I. Section 1610 - Raveing and Drain: Empty control box control cables to door operator.</li><li>J. Section 1610 - Wiring Connections: Electrical service to door operator.</li></ul> <p>62025 06-36-13-ELECTRA™ Model - 8</p>

MATERIAL SCHEDULE					
DENOTATION	LOCATION	MATERIAL	COLOR	MANUFACTURER	NOTES
A	WALLS	STUCCO	HC-39 PUTNAM IVORY	BENJAMIN MOORE	WITH INTEGRAL COLOR STUCCO
B	WALLS	TILE	SPAN SERIES - SILVER	PACIFIC CERAMIC TILE	45° DIAGONAL LAY @ WAINSCOT
C	WALLS	TILE	SPAN SERIES - SILVER	PACIFIC CERAMIC TILE	STRAIGHT LAY @ BAND - 1 1/2" PROJECTION
D	GLASS AWNING	METAL GLASS	STAINLESS STEEL	C.R. LAURENCE	S.S.D. AND SPECIFICATIONS
E	SLATTED PARAPET DETAIL	PVC	HC-167 AMHERST GRAY	CUSTOM	MATCH AWNING DETAIL COLOR
F	WINDOW FRAMES	ALUMINUM	LIGHT BRONZE	OLDCASTLE OR EQUAL	
G	LIGHT BOLLARDS POSTS AND POLE	METAL	HC-167 AMHERST GRAY	BENJAMIN MOORE	FACTORY PAINT FIXTURES TO MATCH AWNINGS
H	TRASH AND TRANSFORMER WALLS	STUCCO	HC-39 PUTNAM IVORY	BENJAMIN MOORE	WITH INTEGRAL COLOR STUCCO
J	TRASH AND TRANSFORMER ENCLOSURE GATES AND METAL ROOF	STEEL	HC-167 AMHERST GRAY	BENJAMIN MOORE	FACTORY PAINT FIXTURES TO MATCH AWNINGS
K	BIG DOGGIE SPACE SMALL DOGGIE SPACE	6063-T6 ALLOY	LIGHT BRONZE	ARMRLITE OVERHEAD DOORS	6' X 10' GLASS ROLL-UP DOORS 10' X 10' GLASS ROLL-UP DOORS

1. STUCCO FINISH TO BE APPLIED WITH A LIGHT SAND FINISH OR HAND-TROWELED, OR SMOOTHER

FINAL PAINT COLOR SELECTION TO BE SITE TESTED AND REVIEWED WITH PLANNING PRIOR TO APPLICATION

Anderson Architects INC

kanderson@andarchinc.com  
Cell 408.202.5462

Kurt B. Anderson, AIA  
Principal

1925 S. Winchester Blvd. Suite 103  
Campbell, CA 95008

Tel. 408.371.1269  
Fax. 408.370.1276

www.andarchinc.com

The use of these plans and specifications shall be restricted to the specific site for which they were prepared and publication thereof shall be expressly limited to such use. Reuse, reproduction or publication by any method, in whole or in part, is prohibited. Title to the plans and specifications remains with ANDERSON ARCHITECTS INC. without prejudice. Visual contact with these plans and specifications shall constitute prima facie evidence of the acceptance of the restrictions.

Client:

OMC DEVELOPMENT, LLC.

257 MOFFETT BOULEVARD,  
MOUNTAIN VIEW, CA.

Project:

SWEET DOGGIES  
TENANT IMPROVEMENT

261 MOFFETT BOULEVARD,  
MOUNTAIN VIEW, CA.

City Stamp :

Stamp:

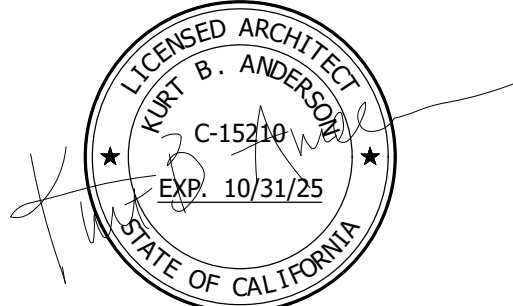

### Client Revisions

No.	Description	Date
1		
2		
3		
4		
5		
6		
7		
8		
9		
10		
11		
12		

### City Revisions

No.	Description	Date
1		
2		
3		
4		
5		
6		
7		
8		

Issue Date: 05-06-2025

Scale: AS NOTED

Drawn By: CDR

Checked By: KBA

Sheet Title:

(E) & (N)  
Elevations

Sheet No.:

A4.01

File: Z:/ Sweet Doggie

Job: