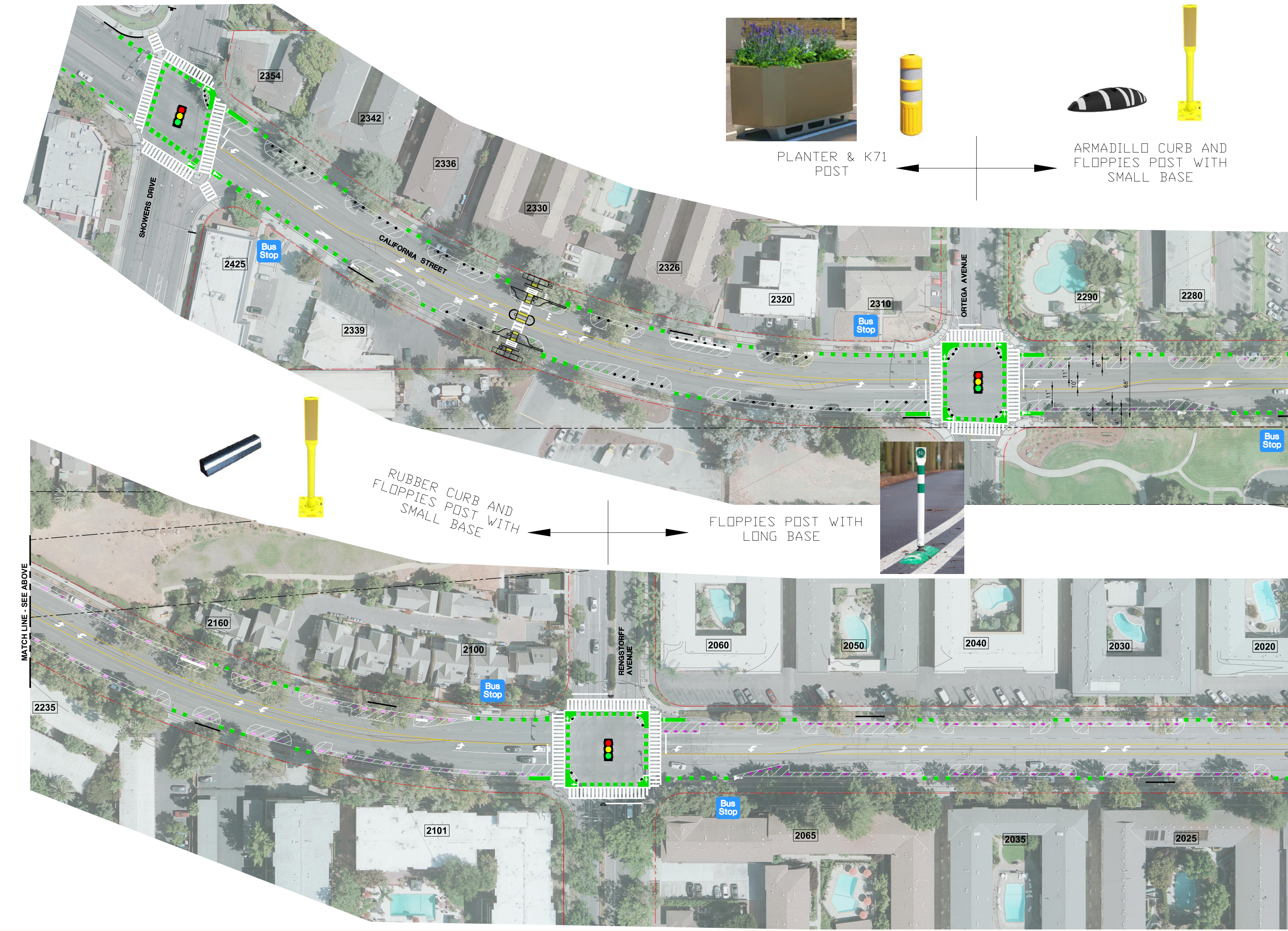
PLANTER & K71 POST
ARMADILLO CURB AND FLOPPIES POST WITH SMALL BASE
RUBBER CURB AND FLOPPIES POST WITH SMALL BASE
FLOPPIES POST WITH LONG BASE
SHOWERS DRIVE
CALIFORNIA STREET
ORTEGA AVENUE
RENGSTORFF AVENUE
MATCH LINE - SEE ABOVE
Bus Stop
Bus Stop
Bus Stop
Bus Stop
Bus Stop
2354
2342
2336
2330
2326
2320
2310
2290
2280
2425
2339
2160
2100
2235
2101
2060
2050
2040
2030
2020
2065
2035
2025
4'
8'
6'
11'
10'
68'
11'
8'
6'
4'

City of Mountain View

DRAWING NAME: \\BKF-SJ\vol4\2021\211595_California_Street_Complete_Streets\ENG\EXHIBITS\006_Vertical Element\CA_Plan Line Study_Pilot_Vert-Elem_OVERALL_Exhibit.dwg
PLOT TIME: 04-17-24
PLOTTED BY: hern

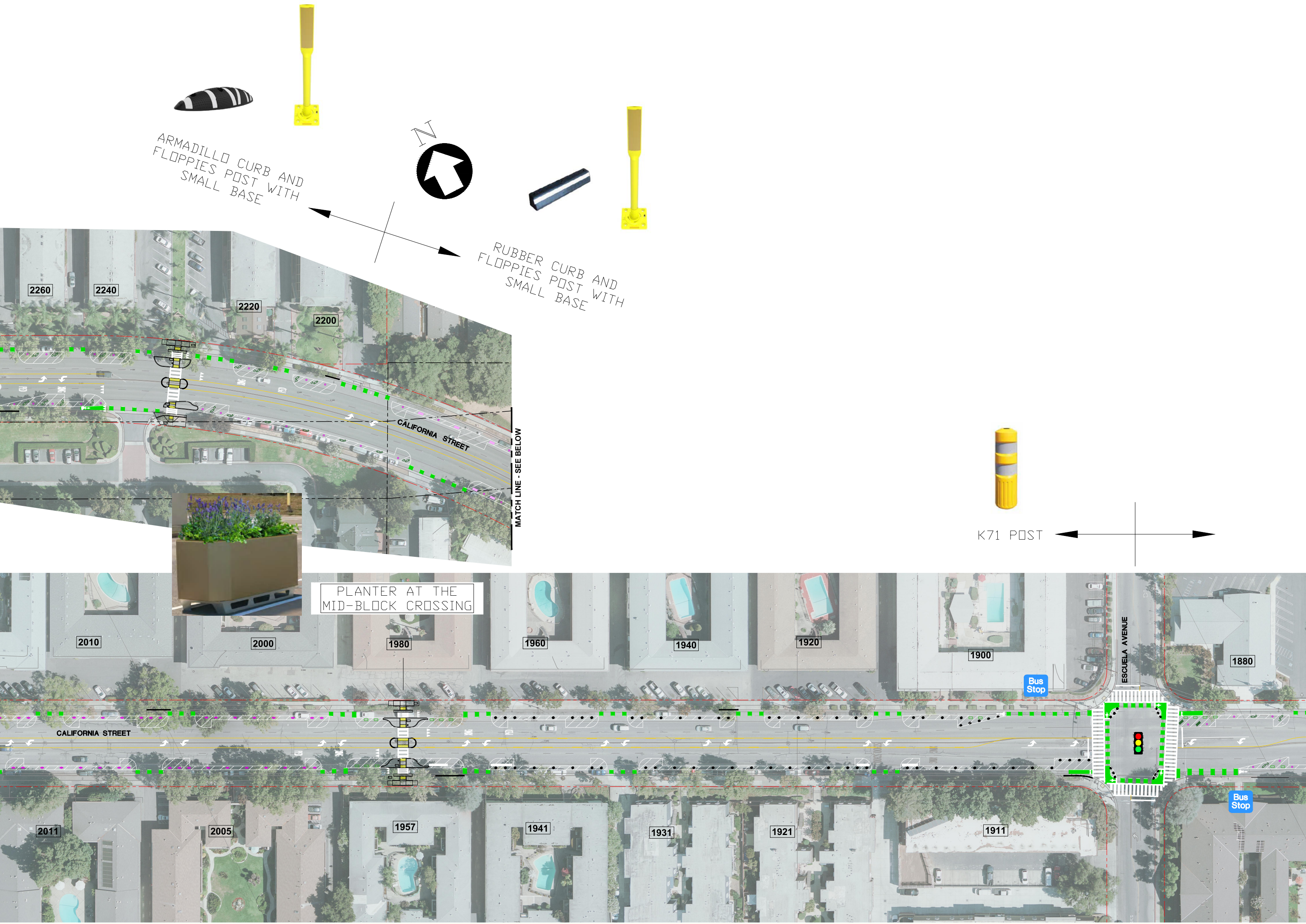

ARMADILLO CURB AND FLOPPIES POST WITH SMALL BASE

RUBBER CURB AND FLOPPIES POST WITH SMALL BASE

PLANTER AT THE MID-BLOCK CROSSING

K71 POST

N
2260
2240
2220
2200
CALIFORNIA STREET
MATCH LINE - SEE BELOW
2010
2000
1980
1960
1940
1920
1900
Bus Stop
ESCUELA AVENUE
1880
CALIFORNIA STREET
2011
2005
1957
1941
1931
1921
1911
Bus Stop

CALIFORNIA

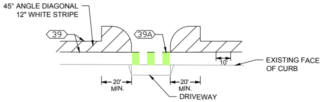
45° ANGLE DIAGONAL
12" WHITE STRIPE
39
39A
10'
EXISTING FACE OF CURB
20' MIN.
20' MIN.
DRIVEWAY

DETAIL A

BIKE LANE TREATMENT AT DRIVEWAY (TYP.)

NTS

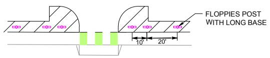
FLOPPIES POST WITH LONG BASE
10'
20'

DETAIL D

VERTICAL ELEMENT - FLOPPIES POST WITH LONG BASE (TYP.)

NTS

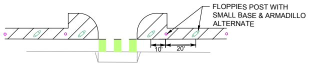
FLOPPIES POST WITH SMALL BASE & ARMADILLO ALTERNATE
10'
20'

DETAIL G

VERTICAL ELEMENT - COMBINATION WITH ARMADILLO AND FLOPPIES POST WITH SMALL BASE (TYP.)

NTS

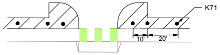

DETAIL B

VERTICAL ELEMENT - K71 (TYP.)

NTS

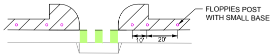
FLOPPIES POST WITH SMALL BASE
10'
20'

DETAIL E

VERTICAL ELEMENT - FLOPPIES POST WITH SMALL BASE (TYP.)

NTS

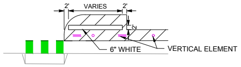
2'
VARIES
2'
2'
6" WHITE
VERTICAL ELEMENT

DETAIL H

DESIGNATED RECOLOGY COLLECTION ZONE

NTS

ARMADILLO CURB & FLOPPIES POST WITH SMALL BASE

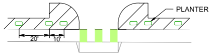
PLANTER
20'
10'

DETAIL C

VERTICAL ELEMENT - PLANTER (TYP.)

NTS

PLANTER

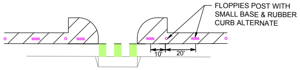
FLOPPIES POST WITH SMALL BASE & RUBBER CURB ALTERNATE
10'
20'

DETAIL F

VERTICAL ELEMENT - COMBINATION WITH RUBBER CURB AND FLOPPIES POST WITH SMALL BASE (TYP.)

NTS

PLANTER

K

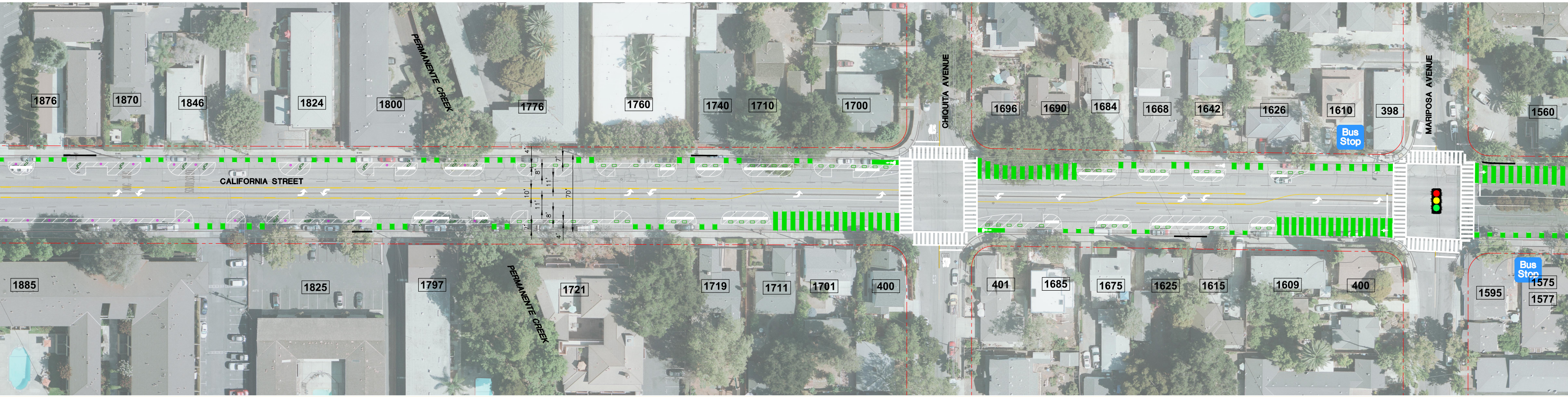
PERMANENTE CREEK
CHIQUITA AVENUE
MARIPOSA AVENUE
CALIFORNIA STREET
1876
1870
1846
1824
1800
1776
1760
1740
1710
1700
1696
1690
1684
1668
1642
1626
1610
398
1560
Bus Stop
4
8'
11'
10'
11'
8'
4
70'
1885
1825
1797
PERMANENTE CREEK
1721
1719
1711
1701
400
401
1685
1675
1625
1615
1609
400
1595
Bus Stop
1575
1577

CITY OF MOUNTAIN VIEW

STREET COMPLETE STREETS IMPROVEMENT PROJECT (PILOT)

© BKF ENGINEERS

LEGEND

— — —	EXISTING RIGHT OF WAY / PARCEL LINE
●	K-71 FLEX POST
○	PLANTER BOX WITHOUT IRRIGATION
▭	FLOPPIES MESSAGE POST WITH LONG BASE
●	FLOPPIES MESSAGE POST WITH SMALL BASE
▬ ▬ ▬	RUBBER CURB
⁄ ⁄ ⁄	ARMADILLO CURB

71 POST & PLANTER

K71 POST

FLOPPIES POST WITH LONG BASE

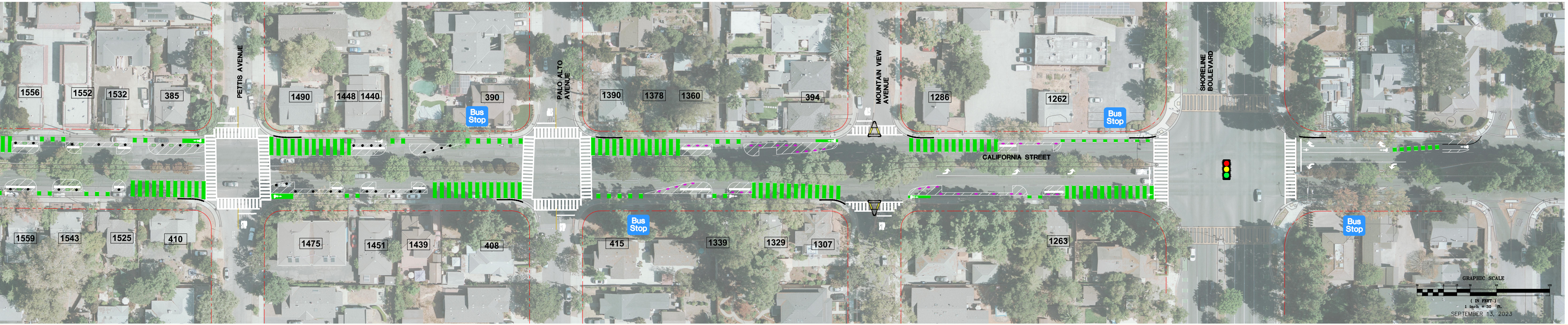
PETTIS AVENUE
PALO ALTO AVENUE
MOUNTAIN VIEW AVENUE
SHORELINE BOULEVARD
CALIFORNIA STREET
1556
1552
1532
385
1490
1448
1440
390
Bus Stop
1390
1378
1360
394
1286
1262
Bus Stop
1559
1543
1525
410
1475
1451
1439
408
Bus Stop
415
1339
1329
1307
1263
Bus Stop
GRAPHIC SCALE
30
0
15
30
60
120
(IN FEET)
1 inch = 30 ft.

SEPTEMBER 13, 2023

IN PROGRESS - FOR DISCUSSION ONLY