

AQUATICS CENTER CONCEPTS

ATTACHMENT 1

CRISANTO AVE.



CONCEPT STATISTICS:

Design: \$ 3.5M

Construction: \$ 21.2M

- 8,000 sf building
- 6,200 sf lap pool
- 3,400 sf fun water
- 59 parking stalls

PROJECT ELEMENTS

1. Parking
2. Drop Off Area
3. Entry Plaza
4. Aquatics Building
5. Pool Deck
6. Lap Pool/ Fast Water
7. Leisure Pool / Fun Water
8. Grass / Picnic Area
9. Water Slide
10. Perimeter Fence
11. Limit of Work

OPTION A

AQUATICS CENTER CONCEPTS

ATTACHMENT 1

CRISANTO AVE.

SKATE
PARK

PLAY-
GROUND

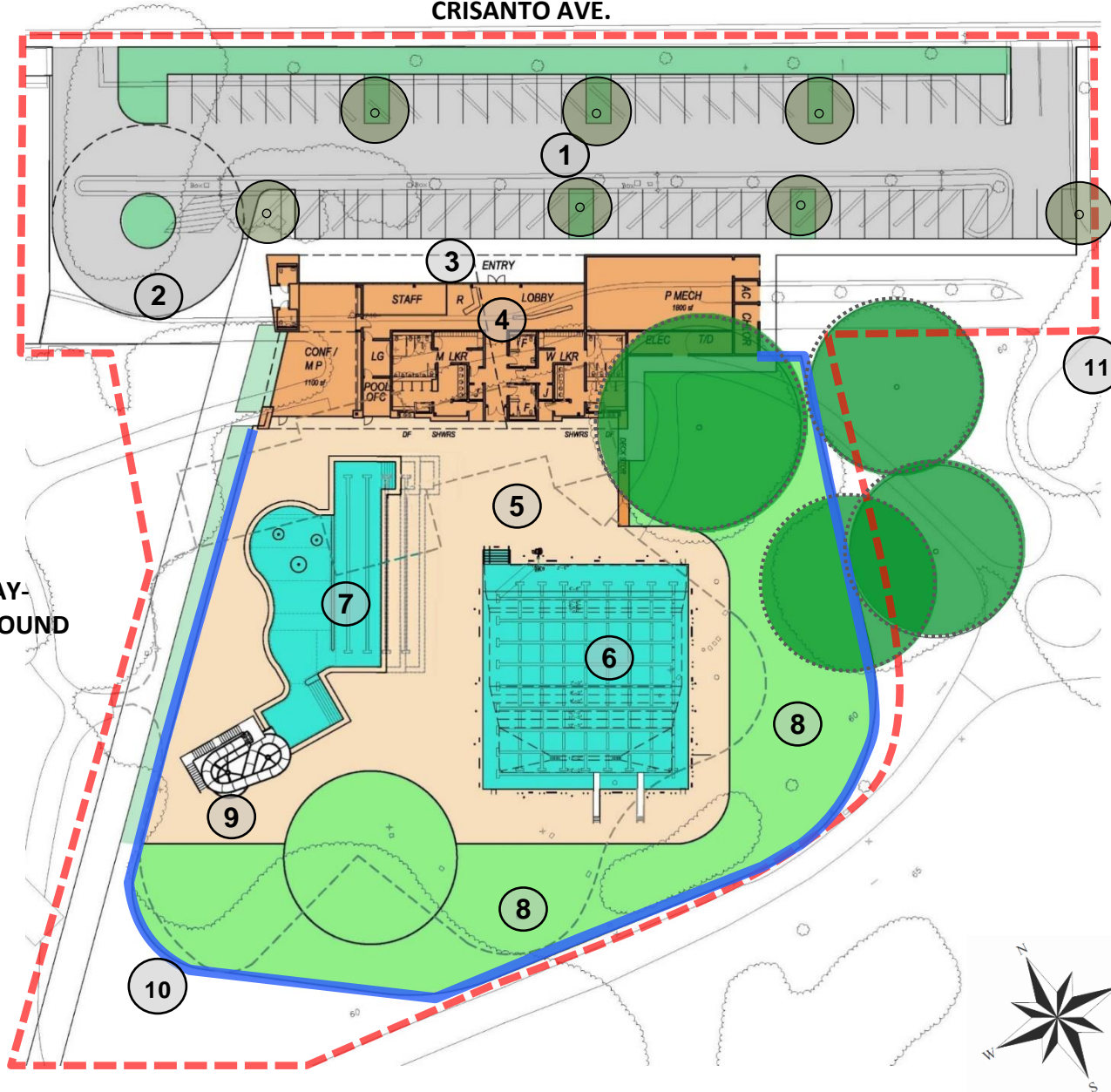

CONCEPT STATISTICS:

Design: \$ 3.5M

Construction: \$ 21.2M

- 8,000 sf building
- 6,200 sf lap pool
- 3,400 sf fun water
- 59 parking stalls

PROJECT ELEMENTS

1. Parking
2. Drop Off Area
3. Entry Plaza
4. Aquatics Building
5. Pool Deck
6. Lap Pool/ Fast Water
7. Leisure Pool / Fun Water
8. Grass / Picnic Area
9. Water Slide
10. Perimeter Fence
11. Limit of Work

OPTION B

AQUATICS CENTER CONCEPTS

ATTACHMENT 1

CRISANTO AVE.

SKATE
PARK.

PLAY-
GROUND



CONCEPT STATISTICS:

Design: \$ 3.8M

Construction: \$ 23.5M

- 9,000+ sf building
- 6,200 sf lap pool
- 3,400 sf fun water
- 59 parking stalls

PROJECT ELEMENTS

1. Parking
2. Drop Off Area
3. Entry Plaza
4. Aquatics Building
5. Pool Deck
6. Lap Pool/ Fast Water
7. Leisure Pool / Fun Water
8. Grass / Picnic Area
9. Water Slide
10. Perimeter Fence
11. Limit of Work

OPTION C

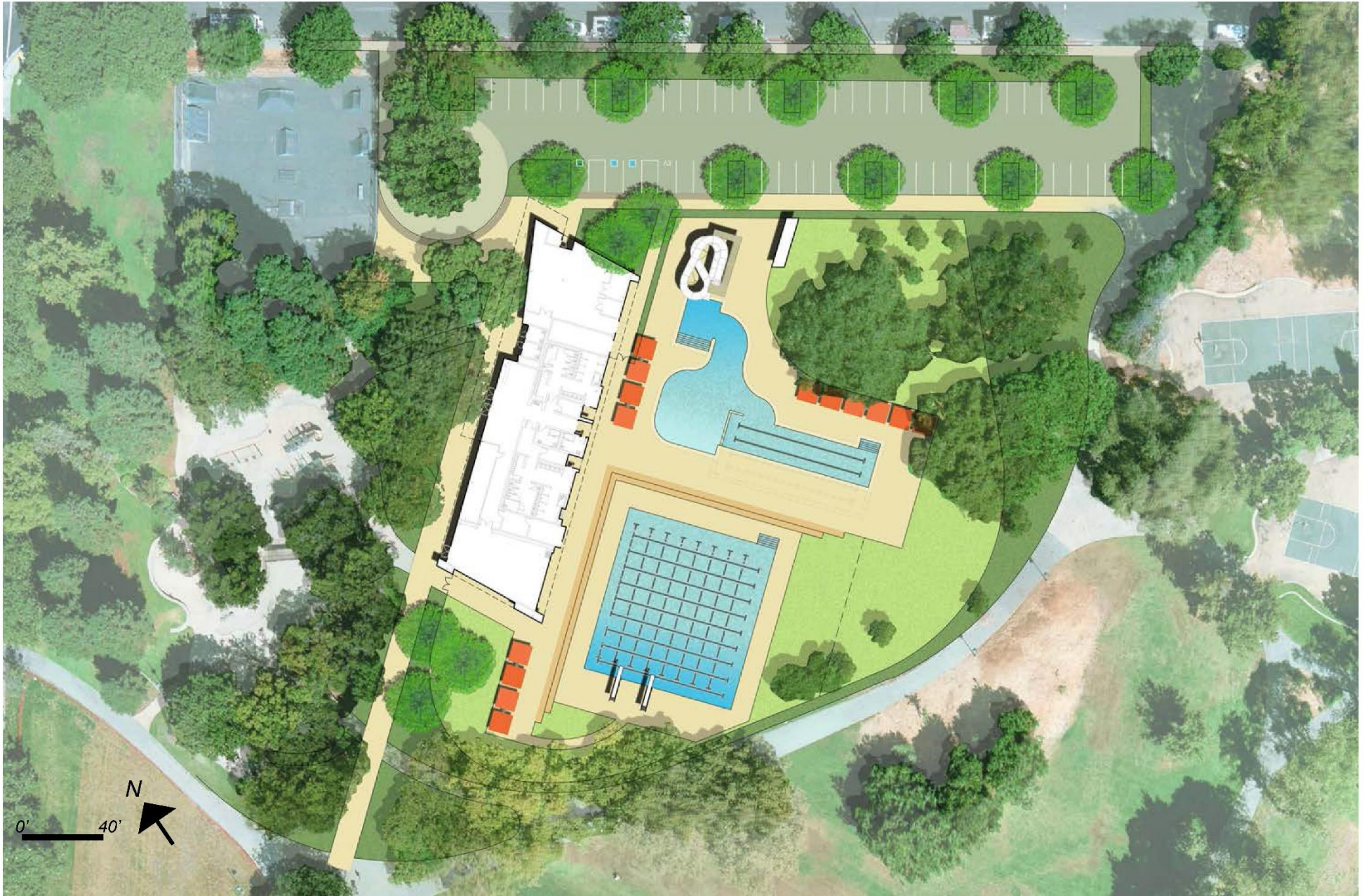



RENGSTORFF PARK AQUATIC CENTER

PREFERRED CONCEPT

4/22/2020