

CITY OF MOUNTAIN VIEW RESOLUTION NO.  
SERIES 2026

A RESOLUTION OF INTENTION OF THE CITY COUNCIL OF THE CITY OF MOUNTAIN VIEW TO VACATE  
THE EXISTING PUBLIC STREET AND STREET EASEMENT KNOWN AS  
GAMEL WAY IN ITS ENTIRETY

BE IT RESOLVED by the City Council of the City of Mountain View as follows:

1. That, pursuant to the provisions of Part 3 of Division 9 (Section 8300, *et seq.*) of the Streets and Highways Code of the State of California (the Public Streets, Highways, and Service Easements Vacation Law), the City Council does hereby declare its intention to vacate a public street and street easement known as Gamel Way in its entirety. The legal description and plat of the street and the easement to be vacated, describing the particulars of the proposed vacation, a copy of which is on file in the Office of the City Clerk of the City of Mountain View, is also attached hereto as Exhibit A and incorporated herein by reference.
2. That notice is hereby given that at the hour of 6:30 p.m., or as soon thereafter as the matter can be heard, on Tuesday, September 8, 2026, a public hearing will be held by the City Council, in accordance with California Government Code Section 54953(e) as authorized by City Council resolution (available upon request to [city.clerk@mountainview.gov](mailto:city.clerk@mountainview.gov)), by video conference and/or in-person at the City Council Chambers (500 Castro Street, Second Floor, Mountain View, 94041), at which time and place all persons interested in or objecting to the proposed vacation may appear and be heard. Participation by video conference will be through the Zoom Webinar by visiting [mountainview.gov/meeting](https://mountainview.gov/meeting) and entering Webinar ID: 843 51267142, or as otherwise provided on the posted City Council Agenda.
3. That the City Clerk be, and hereby is, directed to publish this Resolution at least 14 days prior to said hearing, pursuant to Sections 8322 of the Streets and Highways Code of the State of California.
4. That copies of this Resolution shall be conspicuously posted by the said City Clerk along the line of the aforesaid public easements proposed to be vacated at least 14 days before the date set for hearing; said notice to be posted not more than 300' apart, but at least three of said notices to be posted along the line of said public easements proposed to be vacated, pursuant to Section 8323 of the Streets and Highways Code of the State of California.

-----

Exhibit: A. Plat and Legal Description

**EXHIBIT "A"**  
Legal Description

**GAMEL WAY VACATION**  
Mountain View, CA

Real property in the City of Mountain View, County of Santa Clara, State of California, described as follows:

Being the same lands conveyed to City of Mountain View, by that certain Grant Deed, recorded July 5, 1949 in Book 1813 at Page 46, Official Records of Santa Clara County and being the same lands conveyed to City of Mountain View as an Easement for street, utility and service purposes, by that certain Easement Deed, recorded January 14, 1964 in Book 6345 at Page 432, Official Records of said County, more particularly described:

**BEGINNING** at the point of intersection of the centerline of Escuela Avenue, formerly Castro Avenue, with the southeasterly prolongation of the southwesterly line of Gamel Way, this portion of roadway being 50.00 feet in width, said point being also the most southerly corner of said lands of City of Mountain View (1813 O.R. 46);

Thence leaving said corner and along said southwesterly line of said lands (1813 O.R. 46), North  $63^{\circ}41'55''$  West, 380.01 feet to the beginning of a tangent curve to the right, having a Radius of 91.25 feet;

Thence northwesterly along said curve, through a central Angle of  $10^{\circ}40'27''$ , for an arc Length of 17.00 feet to the easterly corner of said Easement granted to City of Mountain View (6345 O.R. 432);

Thence leaving said corner and along the southeasterly line of said Easement (6345 O.R. 432), South  $26^{\circ}11'05''$  West, 6.54 feet to the beginning of a non-tangent curve, concave to the southeast, having a Radius of 35.00 feet, with a radial line that bears North  $15^{\circ}24'05''$  West;

Thence southwesterly, along said curve, through a central Angle of  $04^{\circ}22'16''$ , with an arc Length of 2.67 feet to the beginning of a reverse curve, concave to the east, having a Radius of 45.00 feet;

Thence northwesterly, northerly and northeasterly, along said curve, through a central Angle of  $214^{\circ}40'05''$ , with an arc Length of 168.60 feet to the most northerly corner of said Easement (6345 O.R. 432);

Thence leaving said corner and along the southeasterly line of said Easement (6345 O.R. 432), South  $26^{\circ}11'05''$  West, 3.63 feet to the northeasterly line of said Easement (6345 O.R. 432);

Thence along said northeasterly line, South  $63^{\circ}41'55''$  East, 20.00 feet to the most northerly corner of said lands of City of Mountain View (1813 O.R. 46), said corner being also the beginning of a non-tangent curve, concave to the southwest, having a Radius of 91.25 feet, with a radial line that bears North  $45^{\circ}23'43''$  East;

Thence southeasterly, along said curve and along the northeasterly line of said lands (1813 O.R. 46), through a central Angle of  $12^{\circ}41'48''$ , with an arc Length of 20.22 feet to the beginning of a reverse curve, concave to the northeast, having a Radius of 41.25 feet;

GAMEL WAY VACATION  
Mountain View, CA

Thence southeasterly, along said curve, through a central Angle of  $31^{\circ}53'26''$ , with an arc Length of 22.96 feet;

Thence tangent to preceding course and continuing along said northeasterly line of said lands (1813 O.R. 46), South  $63^{\circ}41'55''$  East, 380.00 feet to the most easterly corner of said lands (1813 O.R. 46), said corner being also on said centerline of Escuela Avenue;

Thence leaving said corner, along said centerline and along the southeasterly line of said lands (1813 O.R. 46), South  $26^{\circ}11'05''$  West, 50.00 feet to the point of **BEGINNING**.

Containing an area of 25,643 square feet, more or less.

As shown on EXHIBIT "B" attached hereto and by this reference made a part hereof.

By: John Koroyan  
John Koroyan  
P.L.S. No. 8883

Date: SEPT. 23, 2020



**MT. VERNON COURT**  
(60' WIDE)

(FORMERLY CASTRO AVENUE)  
**ESCUELA AVENUE**  
(60' WIDE)

SEE SHEET 2

D/S GAMEL WAY, LLC  
PARCELS ONE & TWO  
DOC. 24098324  
  
APN 154-21-008

D/S GAMEL WAY, LLC  
DOC. 24098337  
  
APN 154-21-007

S63°41'55"E 380.00'

GRANT DEED  
FOR STREET  
PURPOSES  
1813 O.R. 46

**GAMEL WAY VACATION**  
25,643 SQ.FT.±

**GAMEL WAY**  
(50' WIDE)

50.00'

S26°11'05"W

N63°41'55"W 380.01'

D/S GAMEL WAY, LLC  
PARCEL B  
DOC. 24015272  
  
APN 154-21-011

D/S GAMEL WAY, LLC  
PARCEL C  
DOC. 24015272  
  
APN 154-21-012

D/S GAMEL WAY, LLC  
PARCEL A  
DOC. 24015272  
  
APN 154-21-010

D/S GAMEL WAY, LLC  
PARCEL D  
DOC. 24015272  
  
APN 154-21-013

30' 30'

POINT OF  
BEGINNING

TO EL CAMINO REAL



SCALE IN FEET

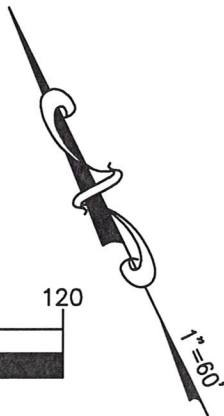

1"=60'

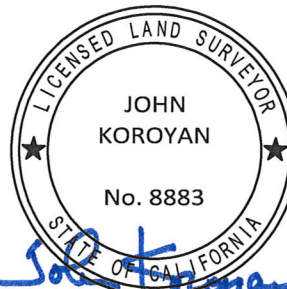

*John Koroyan*  
SEPT. 23, 2020

**EXHIBIT "B"**  
PLAT TO ACCOMPANY  
LEGAL DESCRIPTION

K:\2018\181378\_GAMEL\_WAY\SUR\DWG\PLATS\VACATION (OVERALL)\SHEET\_1.DWG



1730 N. FIRST STREET  
SUITE 600  
SAN JOSE, CA 95112  
408-467-9100  
www.bkf.com

Subject GAMEL WAY VACATION  
MOUNTAIN VIEW, CA  
Job No. 20181378  
By CASC Date 09-23-2020 Chkd. JVK  
SHEET 1 OF 2

**CURVE TABLE**

NO.	RADIUS	DELTA	LENGTH
C1	91.25'	10°40'27"	17.00'
C2	35.00'	4°22'16"	2.67'
C3	91.25'	12°41'48"	20.22'
C4	41.25'	31°53'26"	22.96'

**MT. VERNON COURT**  
(60' WIDE)

**LINE TABLE**

NO.	BEARING	LENGTH
L1	S26°11'05"W	6.54'
L2	N15°24'05"W	(R)
L3	S26°11'05"W	3.63'

**LINE TABLE**

NO.	BEARING	LENGTH
L4	S63°41'55"E	20.00'
L5	N45°23'43"E	(R)

SEE SHEET 1

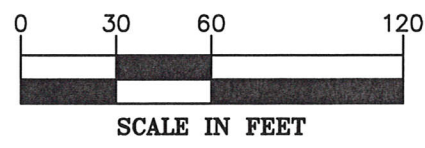
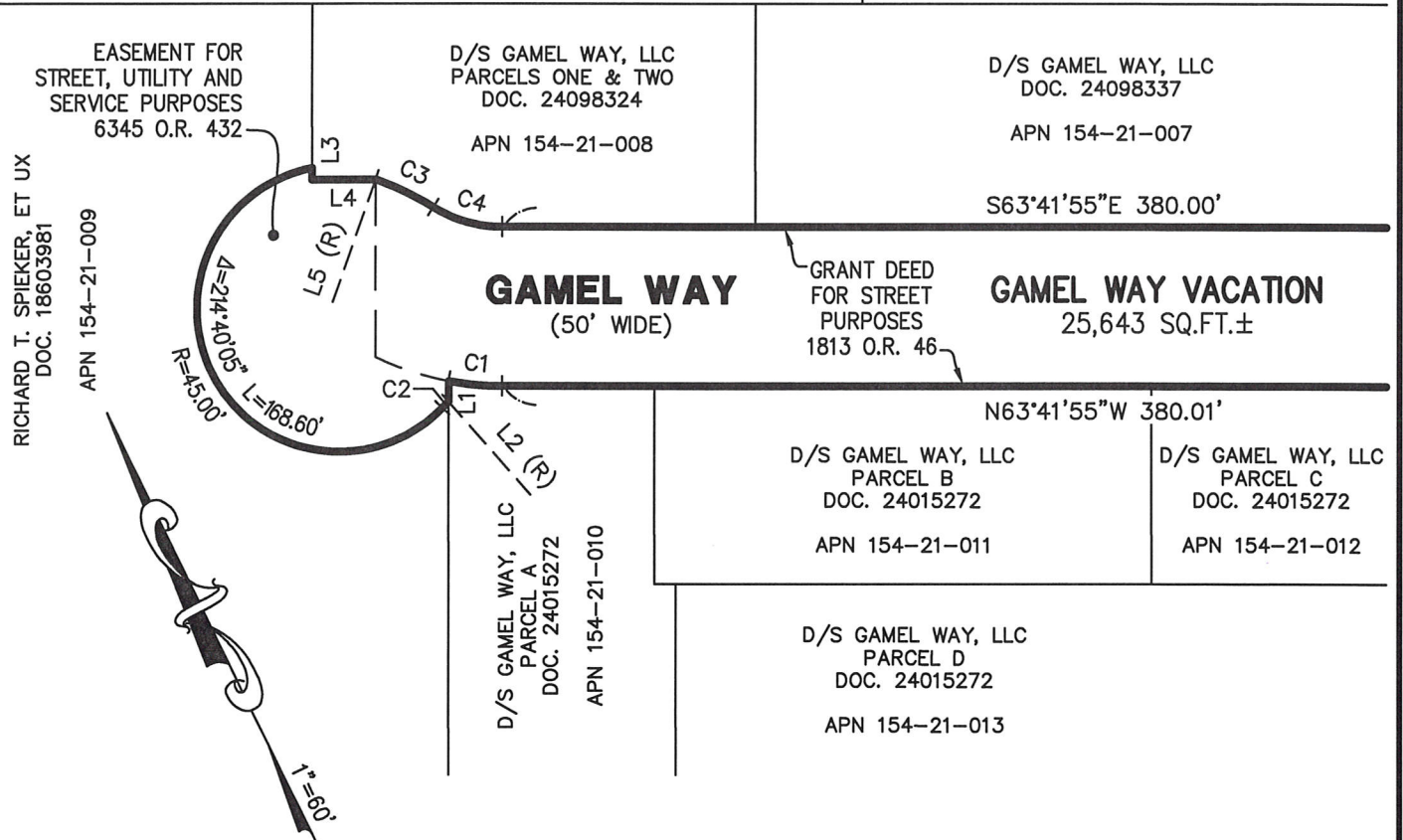

K:\2018\181378\_GAMEL\_WAY\SUR\DWG\PLATS\VACATION (OVERALL)\SHEET\_2.DWG

**EXHIBIT "B"**  
PLAT TO ACCOMPANY  
LEGAL DESCRIPTION



1730 N. FIRST STREET  
SUITE 600  
SAN JOSE, CA 95112  
408-467-9100  
www.bkf.com

Subject GAMEL WAY VACATION  
MOUNTAIN VIEW, CA  
Job No. 20181378  
By CASC Date 09-23-2020 Chkd. JVK  
SHEET 2 OF 2